

EVACUATION DIAGRAM

LEVEL 1 - 79 WHITEMAN STREET SOUTHBANK VIC 3006

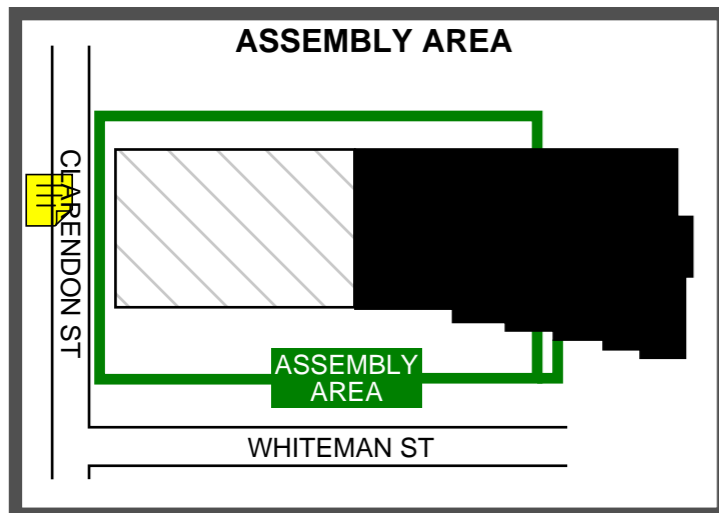

EMERGENCY PROCEDURES

R REMOVE
Anyone in immediate danger

A ALARM
Raise the Alarm
• Advise all occupants
• Contact Emergency Services
• Contact Chief Warden

C CONTAIN
The emergency to an area

E EVACUATE
To a safer place

IN AN EMERGENCY

P POLICE

FIRE

+ AMBULANCE

DIAL 000

LEGEND

Exit

Fire Hose Reel

Evacuation route

Powder Extinguisher

Alternate route

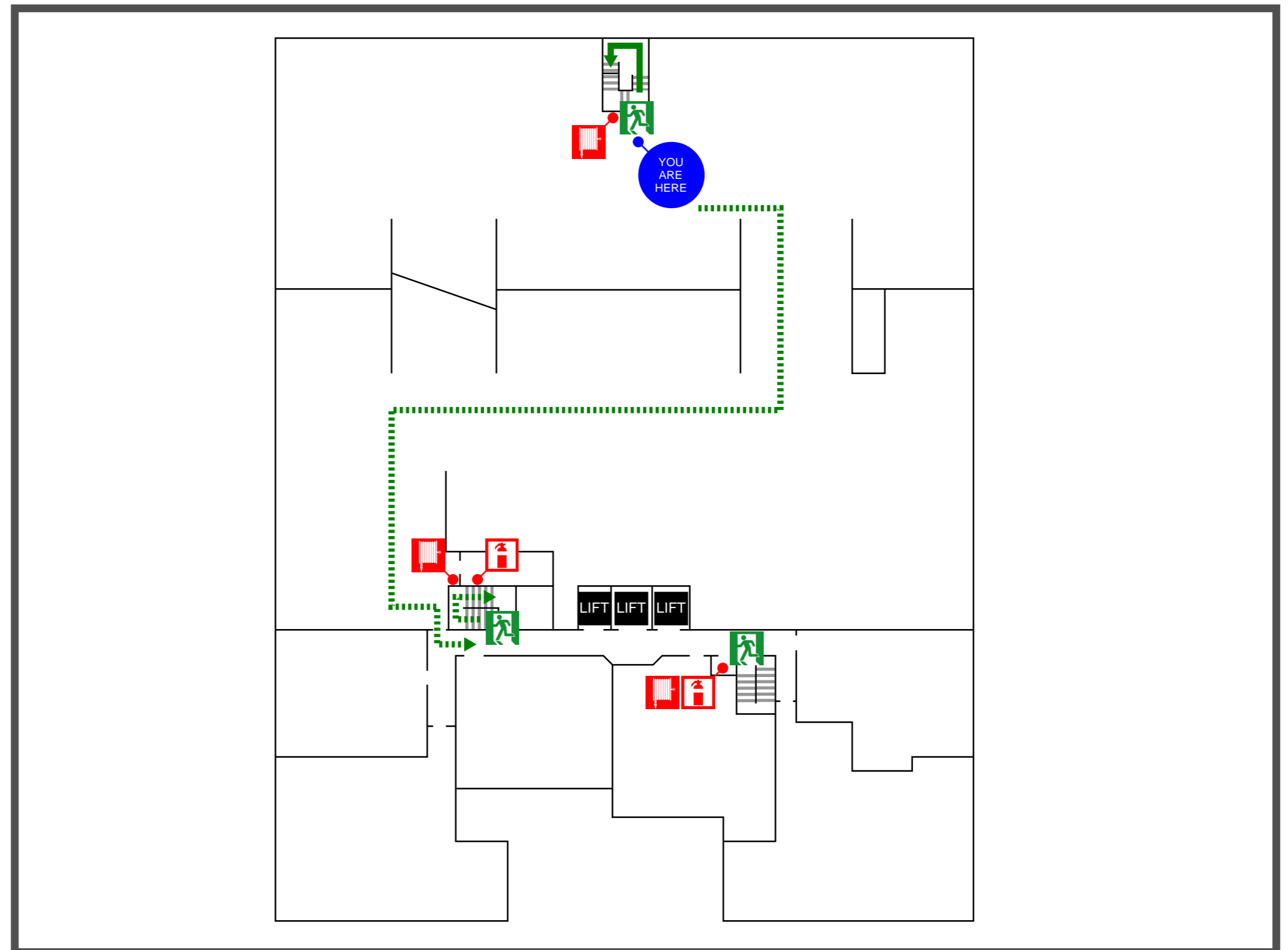

EVACUATION DIAGRAM

LEVEL 1 - 79 WHITEMAN STREET SOUTHBANK VIC 3006

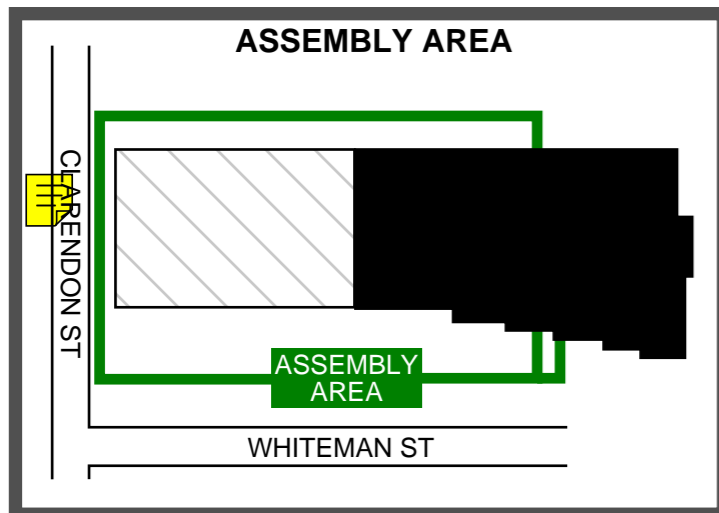

EMERGENCY PROCEDURES

R REMOVE
Anyone in immediate danger

A ALARM
Raise the Alarm
• Advise all occupants
• Contact Emergency Services
• Contact Chief Warden

C CONTAIN
The emergency to an area

E EVACUATE
To a safer place

IN AN EMERGENCY

P POLICE

FIRE

+ AMBULANCE

DIAL 000

LEGEND

Exit

Fire Hose Reel

Evacuation route

Powder Extinguisher

Alternate route

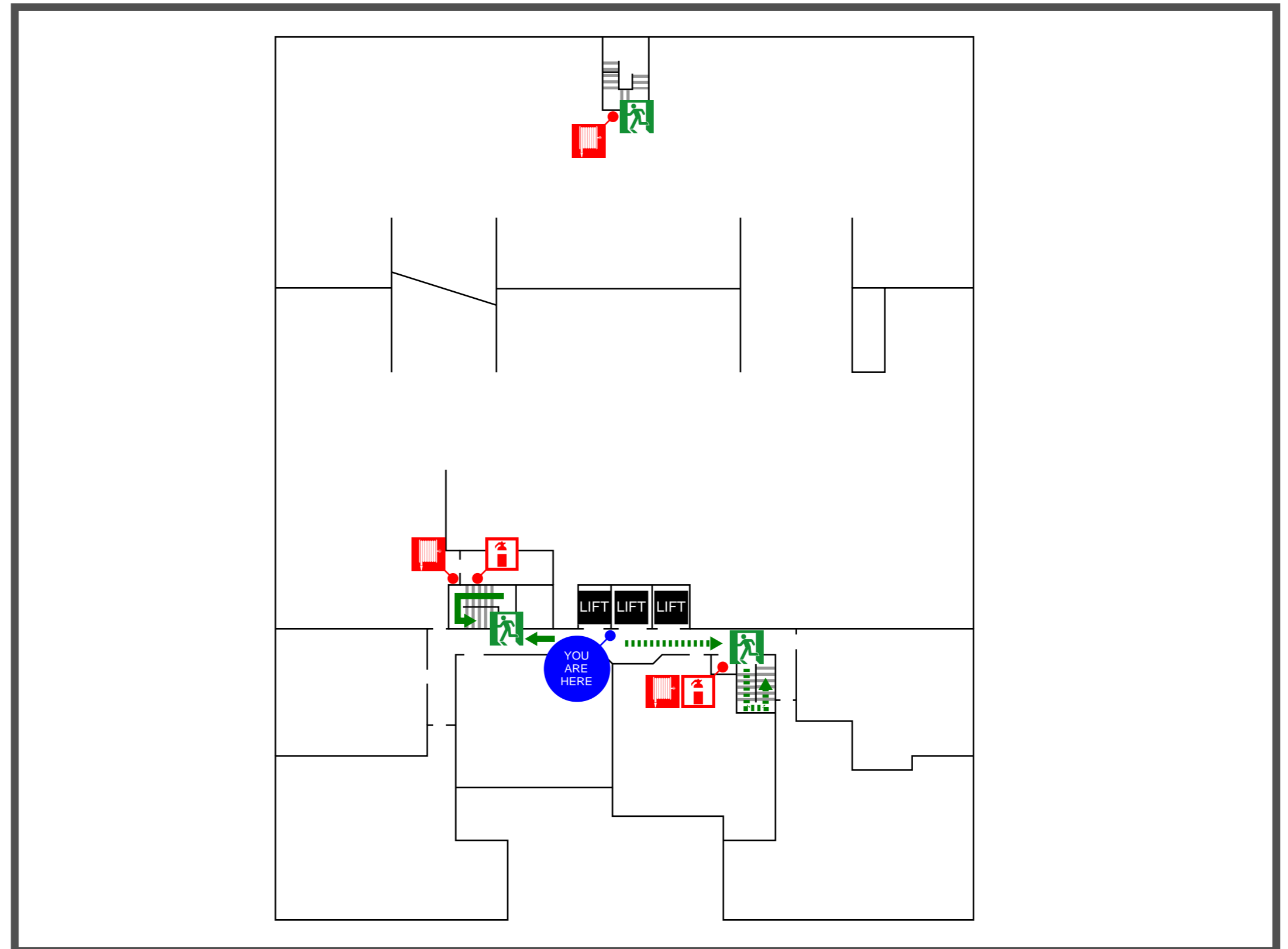

EVACUATION DIAGRAM

LEVEL 2 - 79 WHITEMAN STREET SOUTHBANK VIC 3006

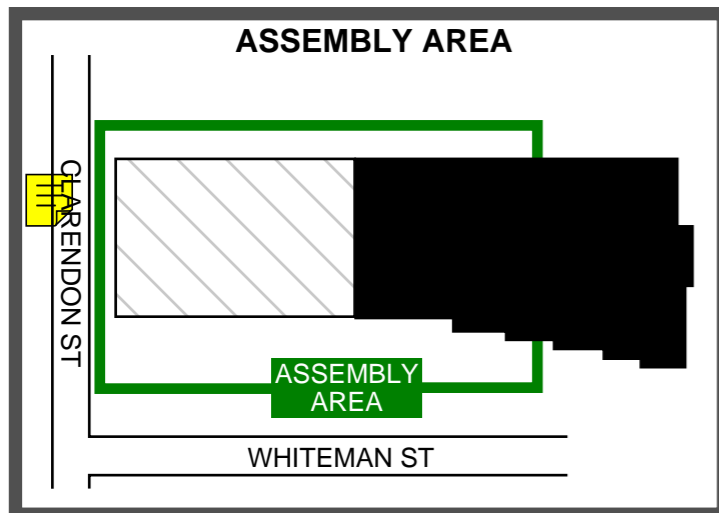

EMERGENCY PROCEDURES

- R REMOVE**
Anyone in immediate danger
- A ALARM**
Raise the Alarm
• Advise all occupants
• Contact Emergency Services
• Contact Chief Warden
- C CONTAIN**
The emergency to an area
- E EVACUATE**
To a safer place

IN AN EMERGENCY



LEGEND

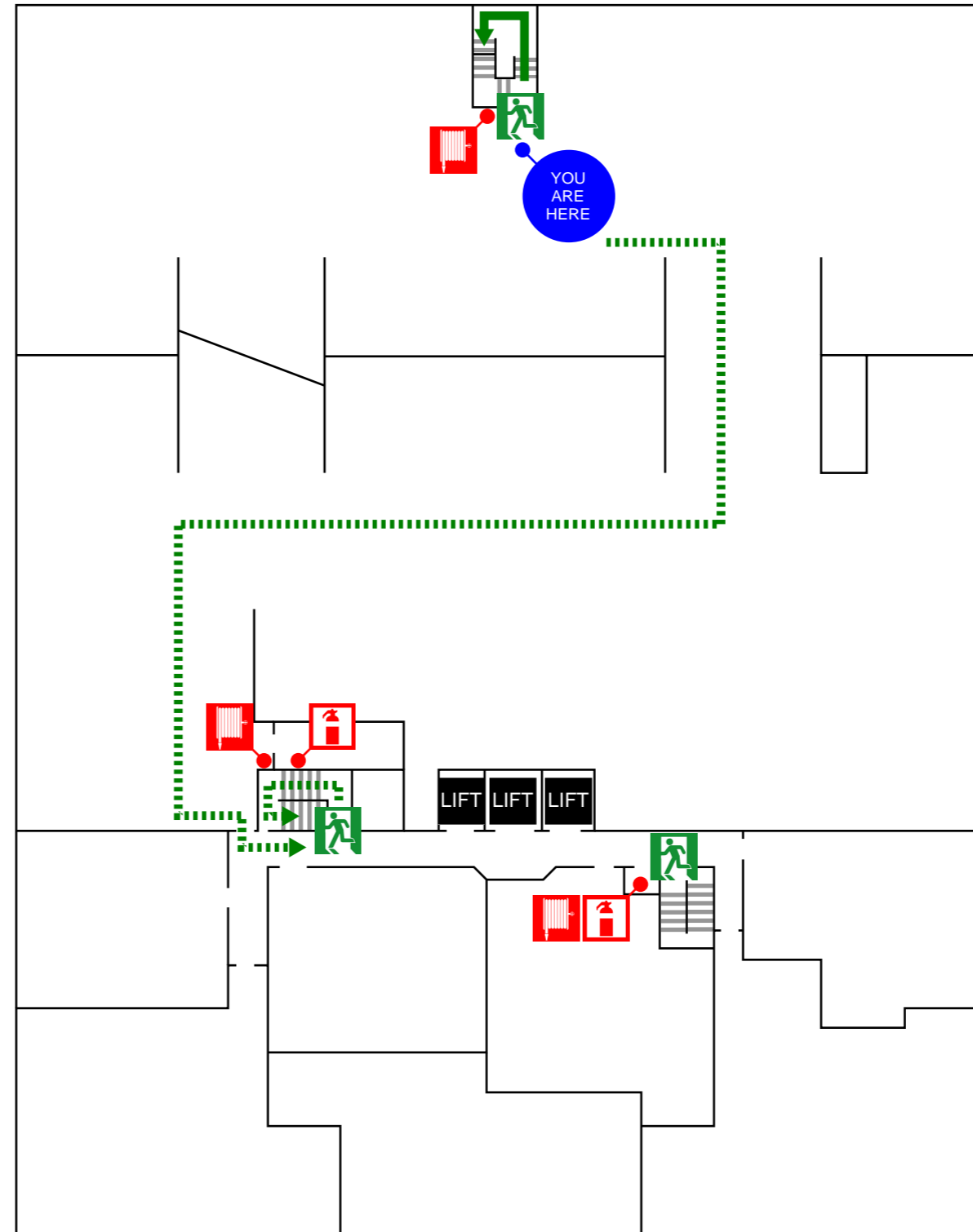

EVACUATION DIAGRAM

LEVEL 2 - 79 WHITEMAN STREET SOUTHBANK VIC 3006

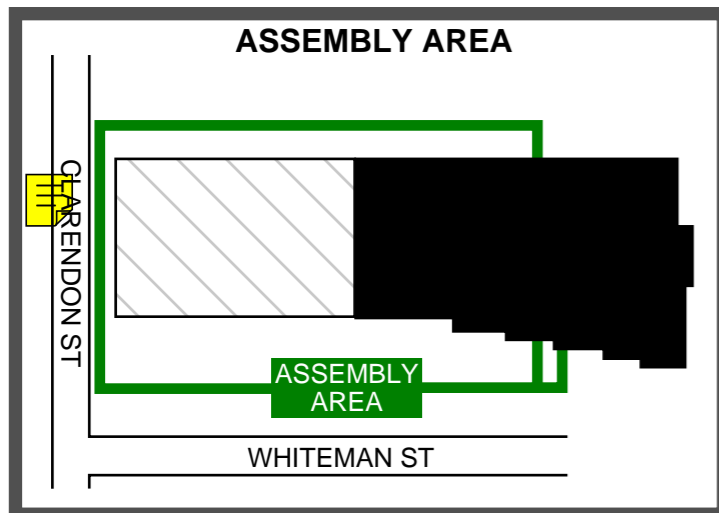

EMERGENCY PROCEDURES

R REMOVE
Anyone in immediate danger

A ALARM
Raise the Alarm
• Advise all occupants
• Contact Emergency Services
• Contact Chief Warden

C CONTAIN
The emergency to an area

E EVACUATE
To a safer place

IN AN EMERGENCY

P POLICE

FIRE

+ AMBULANCE

DIAL 000

LEGEND

Exit

Fire Hose Reel

Evacuation route

Powder Extinguisher

Alternate route

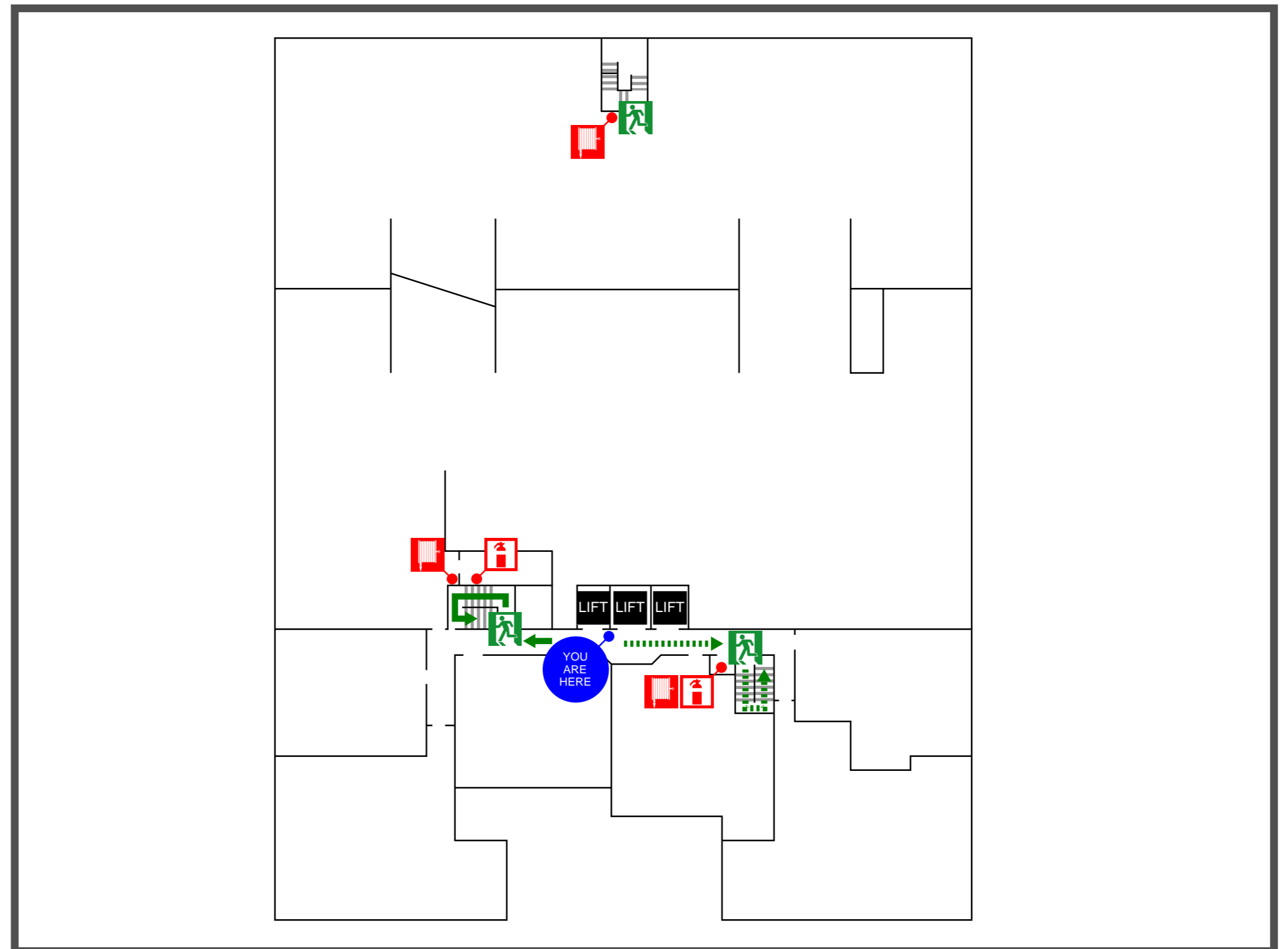

ISSUE DATE: April 2020 VALID TO: April 2025 Ref. 29593

Web: www.aesc.com.au Phone: 1300 237 200 Address: Level 5, 326 William Street Melbourne VIC 3000

EVACUATION DIAGRAM

LEVEL 3 - 79 WHITEMAN STREET SOUTHBANK VIC 3006

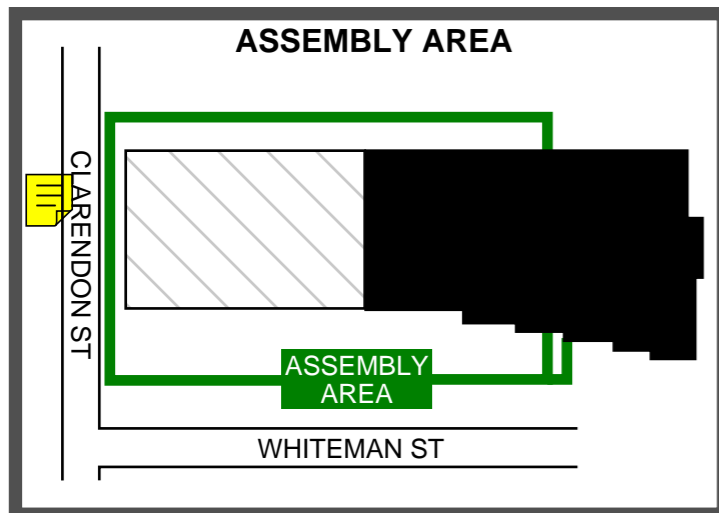

EMERGENCY PROCEDURES

- R REMOVE**
Anyone in immediate danger
- A ALARM**
Raise the Alarm
- Advise all occupants
 - Contact Emergency Services
 - Contact Chief Warden
- C CONTAIN**
The emergency to an area
- E EVACUATE**
To a safer place

IN AN EMERGENCY



LEGEND

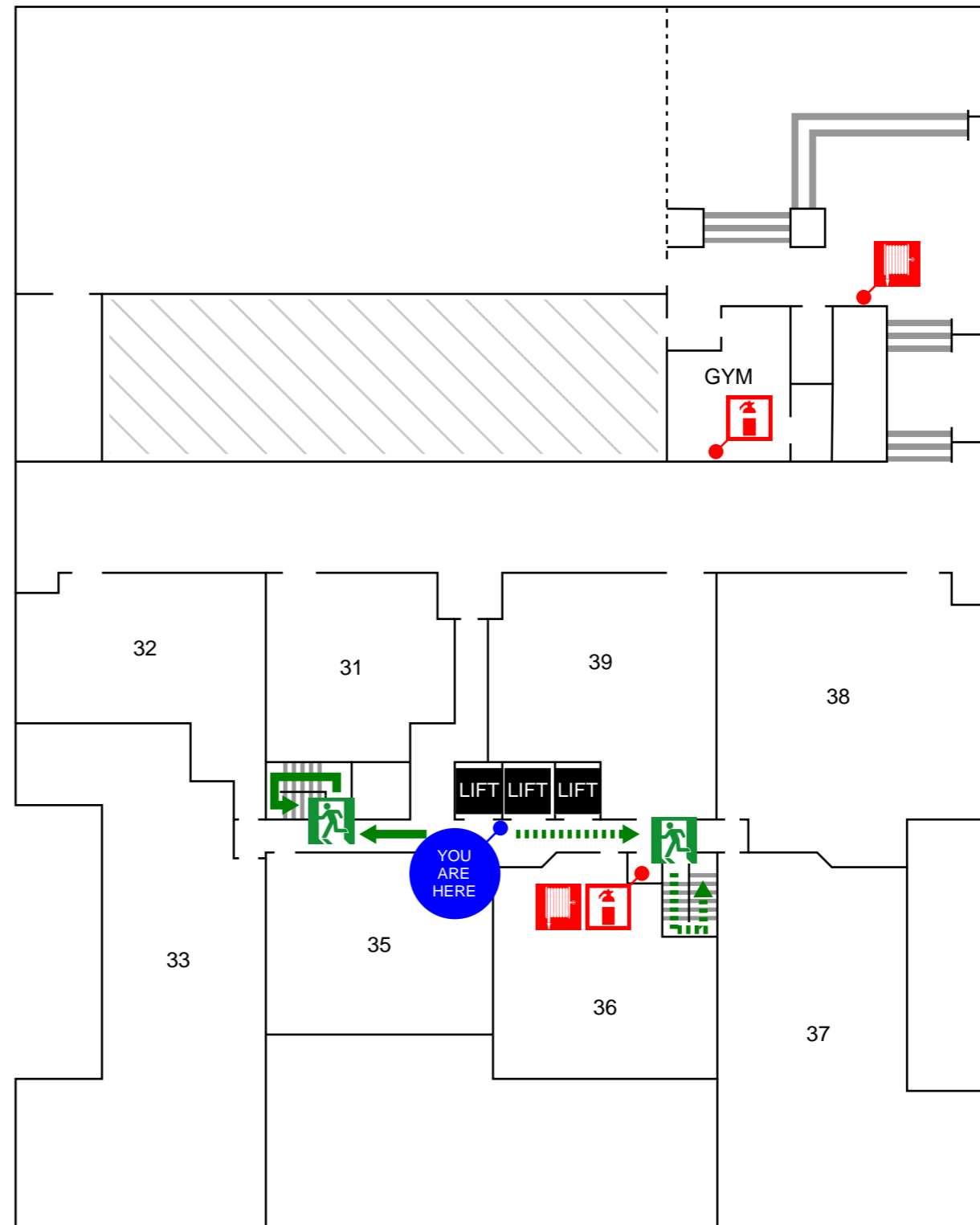

EVACUATION DIAGRAM

LEVEL 4 - 79 WHITEMAN STREET SOUTHBANK VIC 3006

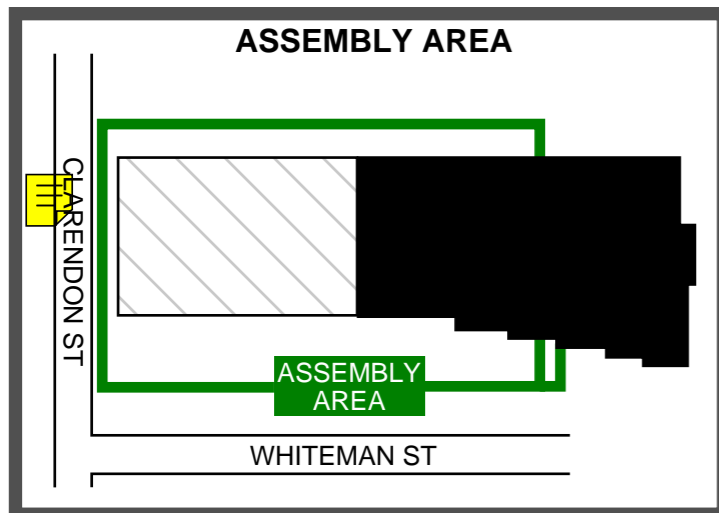

EMERGENCY PROCEDURES

R REMOVE
Anyone in immediate danger

A ALARM
Raise the Alarm
• Advise all occupants
• Contact Emergency Services
• Contact Chief Warden

C CONTAIN
The emergency to an area

E EVACUATE
To a safer place

IN AN EMERGENCY

P POLICE

FIRE

+ AMBULANCE

DIAL 000

LEGEND

Exit

Fire Hose Reel

Evacuation route

Powder Extinguisher

Alternate route

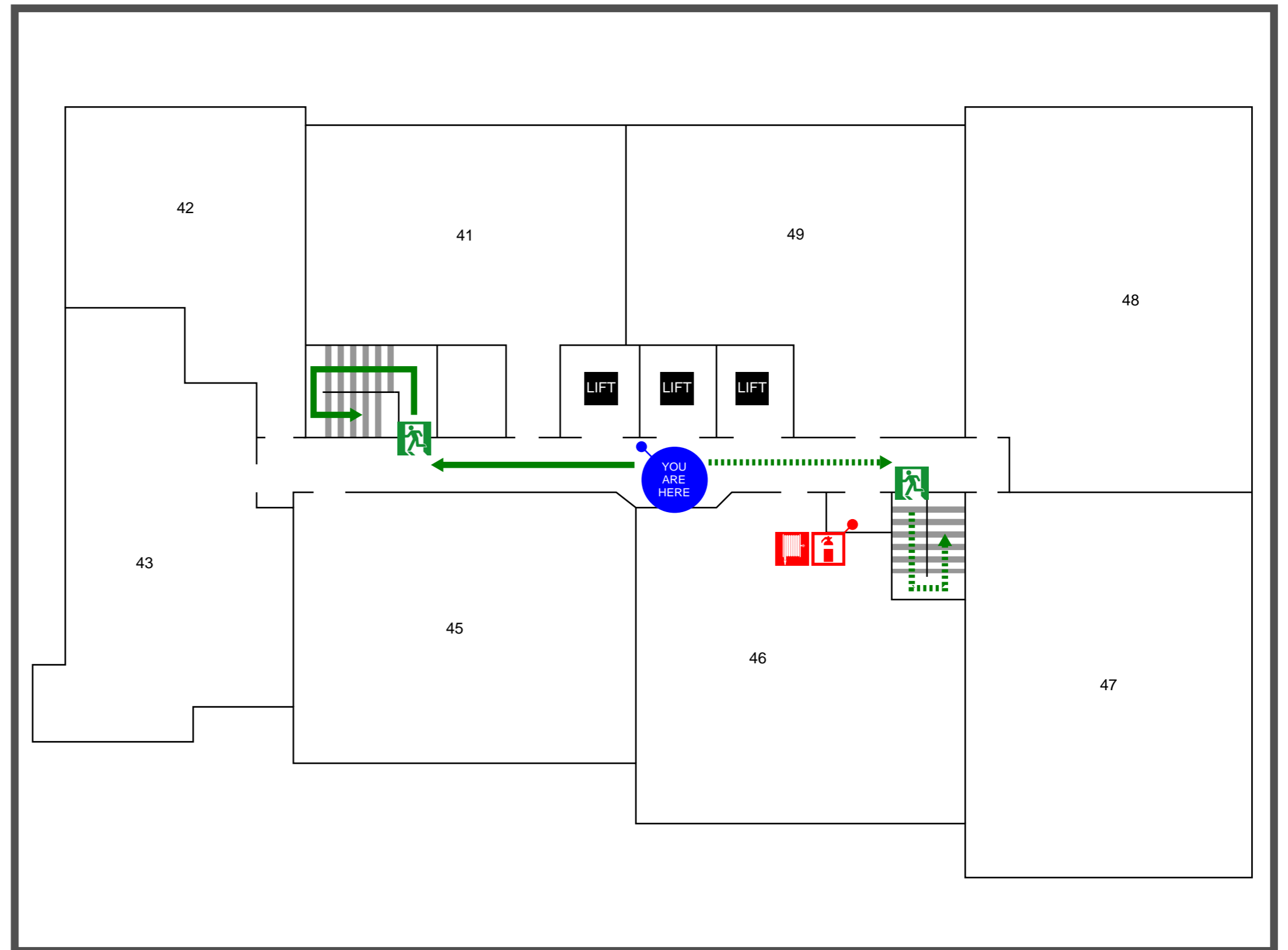

EVACUATION DIAGRAM

LEVEL 5 - 79 WHITEMAN STREET SOUTHBANK VIC 3006

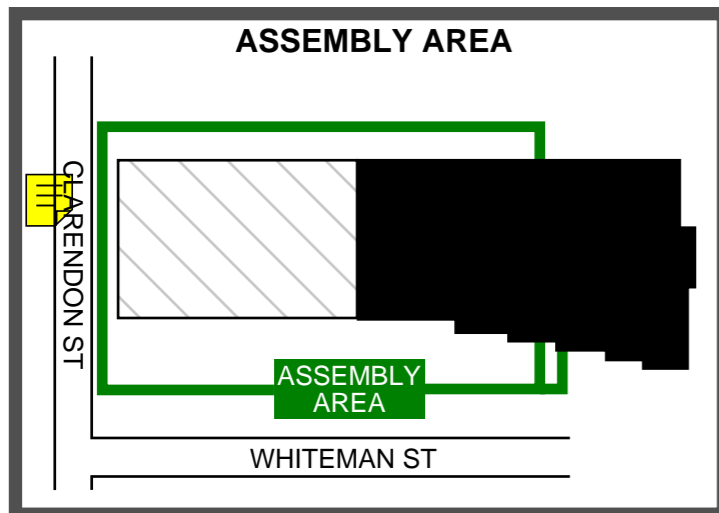

EMERGENCY PROCEDURES

R REMOVE
Anyone in immediate danger

A ALARM
Raise the Alarm
• Advise all occupants
• Contact Emergency Services
• Contact Chief Warden

C CONTAIN
The emergency to an area

E EVACUATE
To a safer place

IN AN EMERGENCY

P POLICE

FIRE

+ AMBULANCE

DIAL 000

LEGEND

Exit

Fire Hose Reel

Evacuation route

Powder Extinguisher

Alternate route

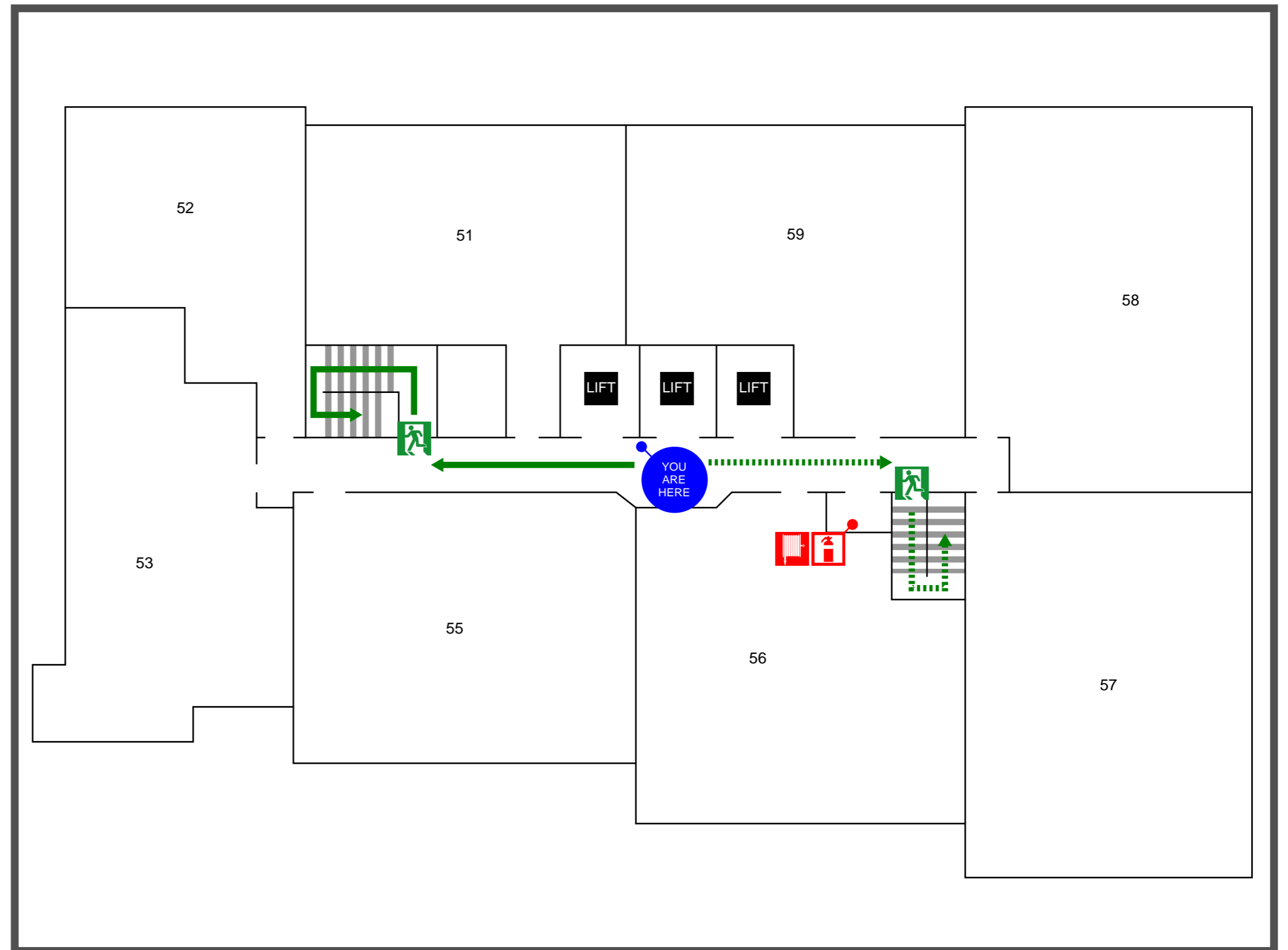

EVACUATION DIAGRAM

LEVEL 6 - 79 WHITEMAN STREET SOUTHBANK VIC 3006

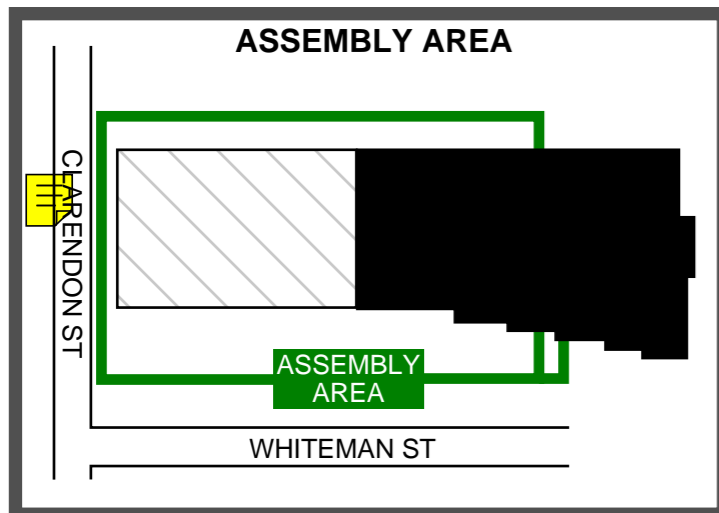

EMERGENCY PROCEDURES

R REMOVE
Anyone in immediate danger

A ALARM
Raise the Alarm
• Advise all occupants
• Contact Emergency Services
• Contact Chief Warden

C CONTAIN
The emergency to an area

E EVACUATE
To a safer place

IN AN EMERGENCY

P POLICE

FIRE

+ AMBULANCE

DIAL 000

LEGEND

Exit

Fire Hose Reel

Evacuation route

Powder Extinguisher

Alternate route

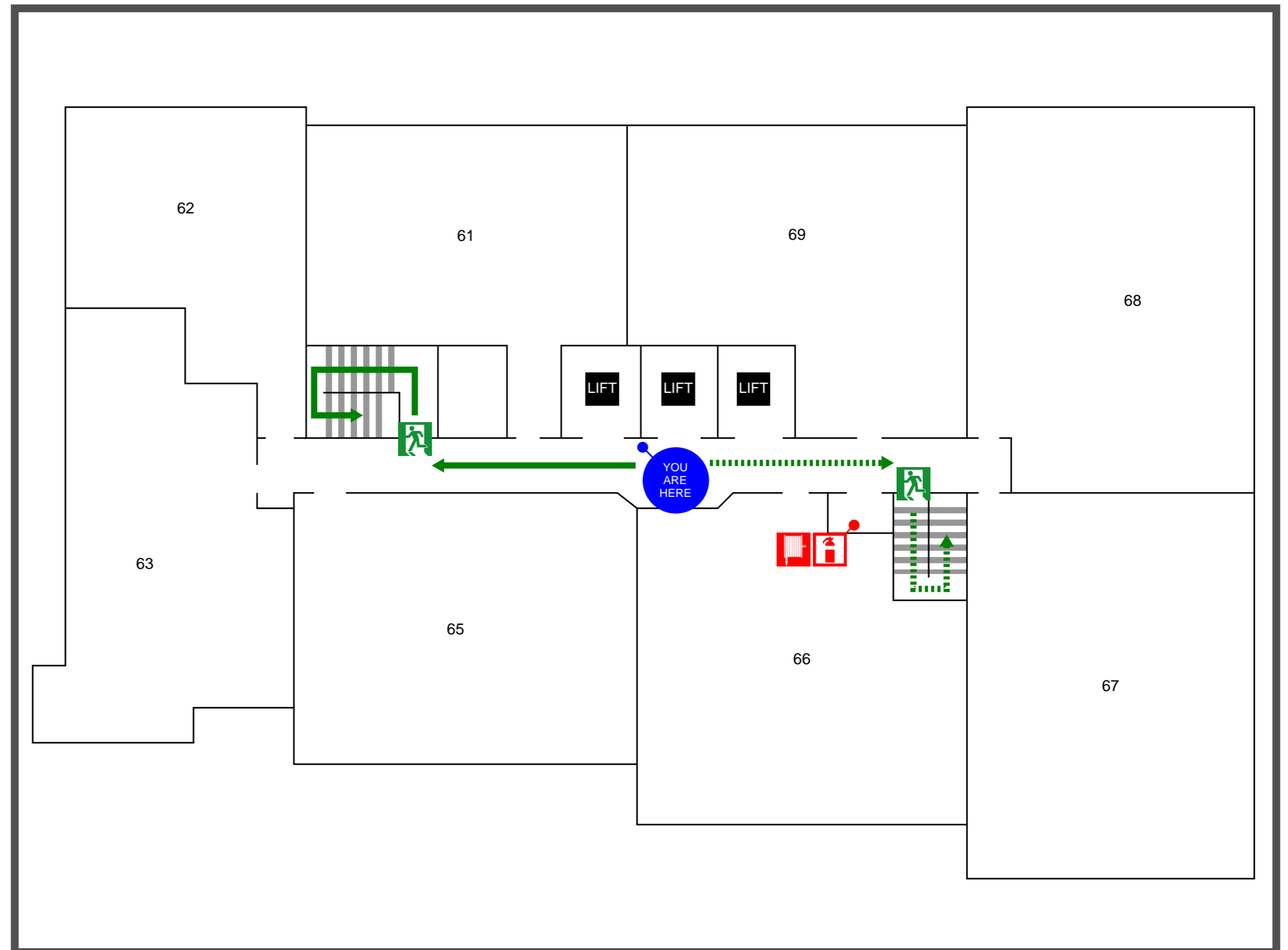

EVACUATION DIAGRAM

LEVEL 7 - 79 WHITEMAN STREET SOUTHBANK VIC 3006

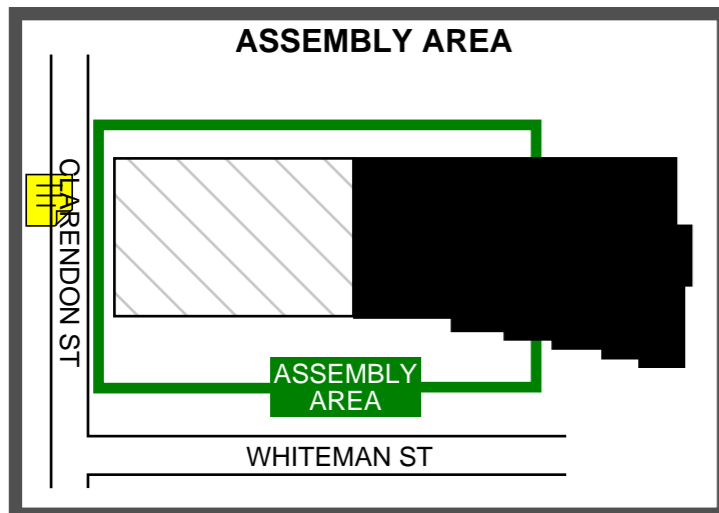

EMERGENCY PROCEDURES

R REMOVE
Anyone in immediate danger

A ALARM
Raise the Alarm
• Advise all occupants
• Contact Emergency Services
• Contact Chief Warden

C CONTAIN
The emergency to an area

E EVACUATE
To a safer place

IN AN EMERGENCY

P POLICE

FIRE

+ AMBULANCE

DIAL 000

LEGEND

Exit

Fire Hose Reel

Evacuation route

Powder Extinguisher

Alternate route

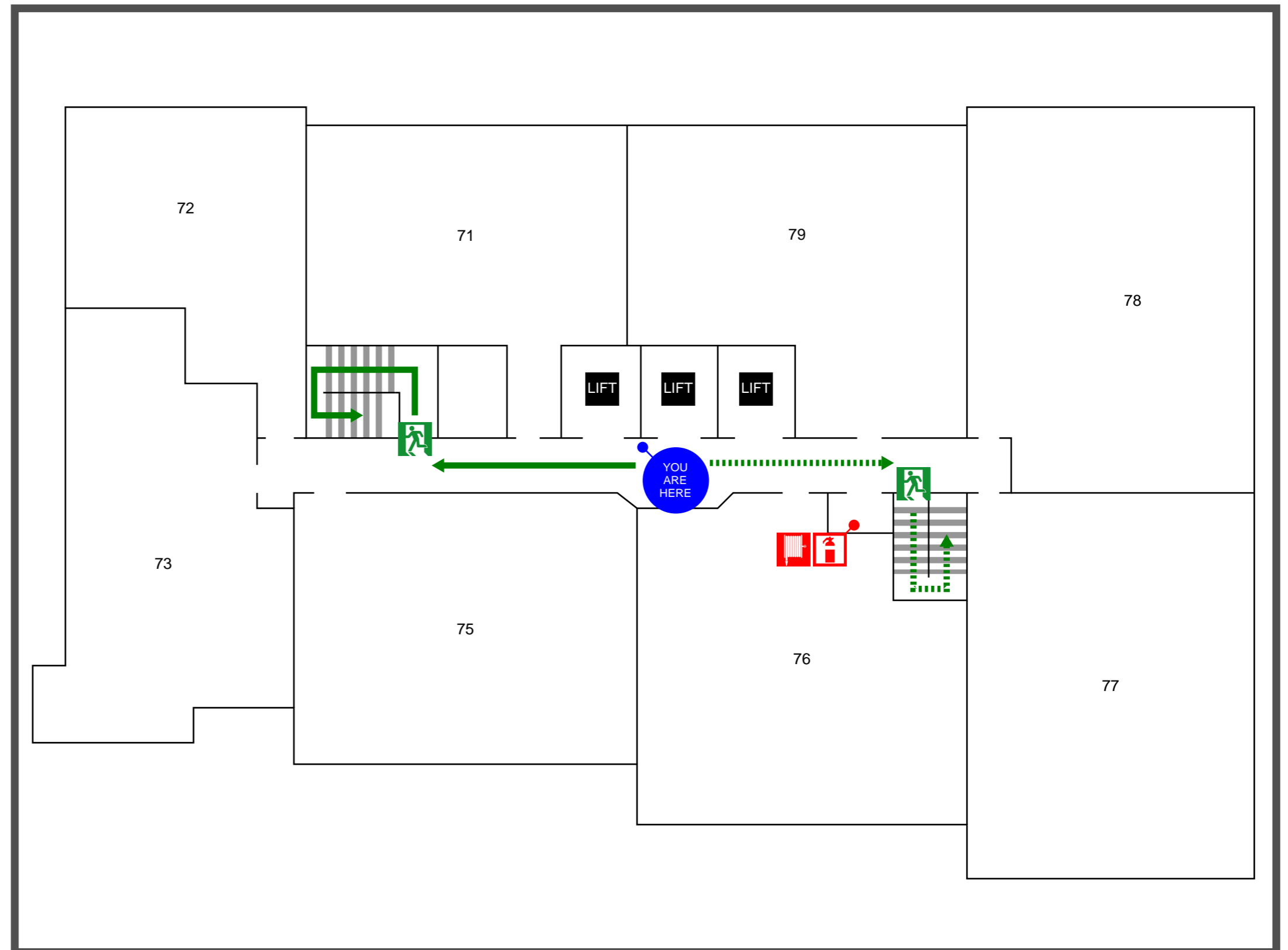

EVACUATION DIAGRAM

LEVEL 8 - 79 WHITEMAN STREET SOUTHBANK VIC 3006

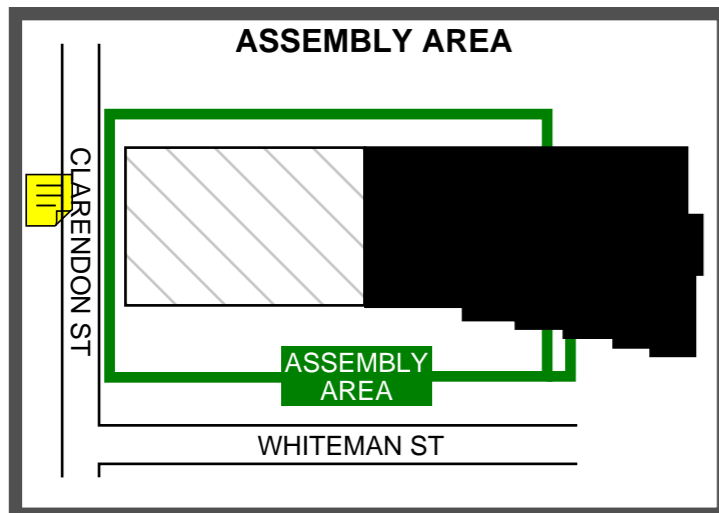

EMERGENCY PROCEDURES

R REMOVE
Anyone in immediate danger

A ALARM
Raise the Alarm
• Advise all occupants
• Contact Emergency Services
• Contact Chief Warden

C CONTAIN
The emergency to an area

E EVACUATE
To a safer place

IN AN EMERGENCY

P POLICE

FIRE

+ AMBULANCE

DIAL 000

LEGEND

Exit

Fire Hose Reel

Evacuation route

Powder Extinguisher

Alternate route

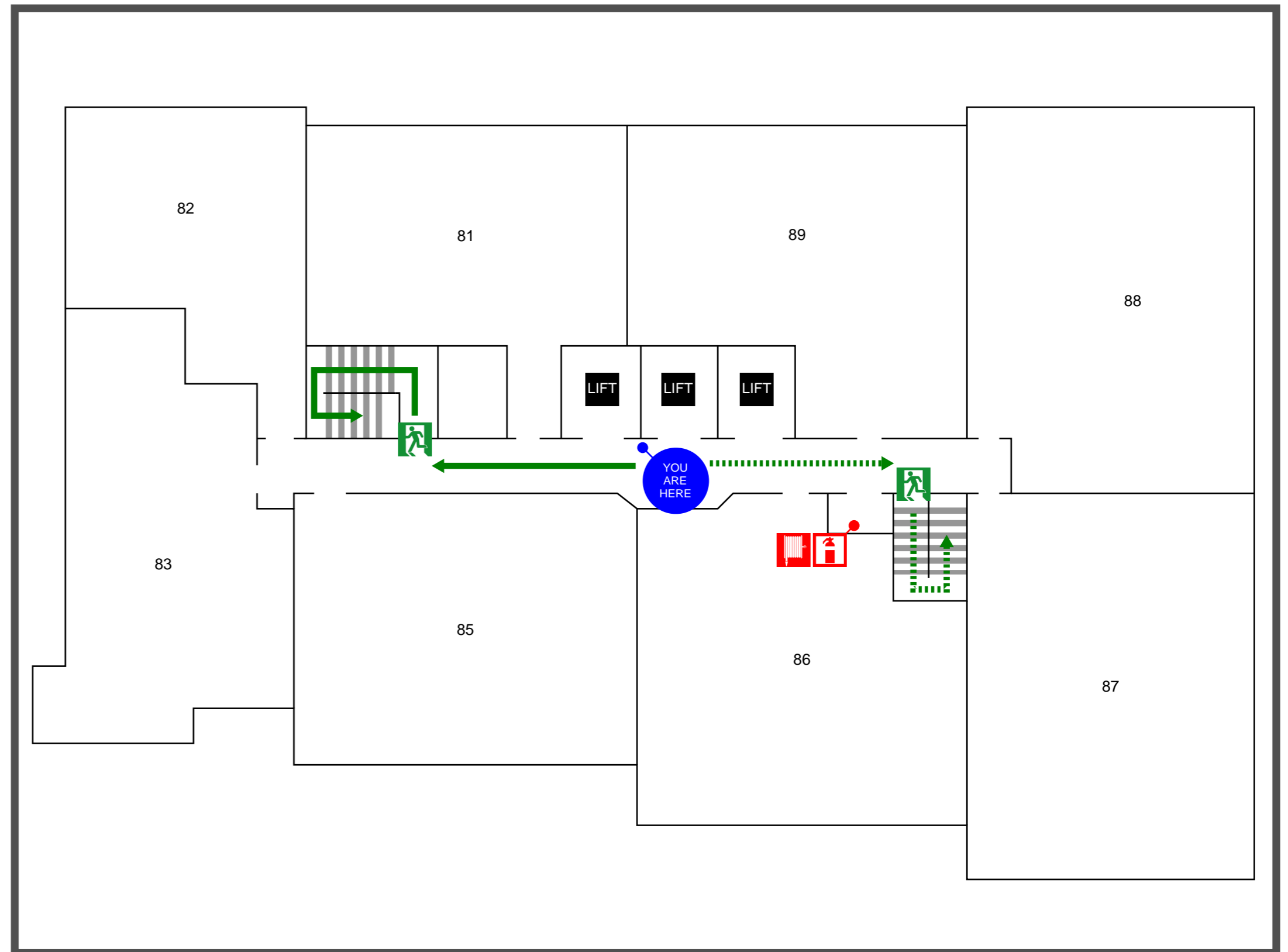

EVACUATION DIAGRAM

LEVEL 9 - 79 WHITEMAN STREET SOUTHBANK VIC 3006

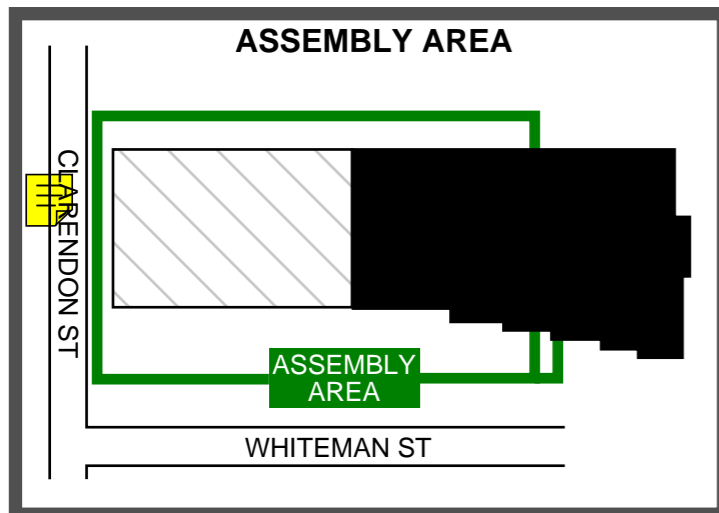

EMERGENCY PROCEDURES

R REMOVE
Anyone in immediate danger

A ALARM
Raise the Alarm
• Advise all occupants
• Contact Emergency Services
• Contact Chief Warden

C CONTAIN
The emergency to an area

E EVACUATE
To a safer place

IN AN EMERGENCY

P POLICE

FIRE

+ AMBULANCE

DIAL 000

LEGEND

Exit

Fire Hose Reel

Evacuation route

Powder Extinguisher

Alternate route

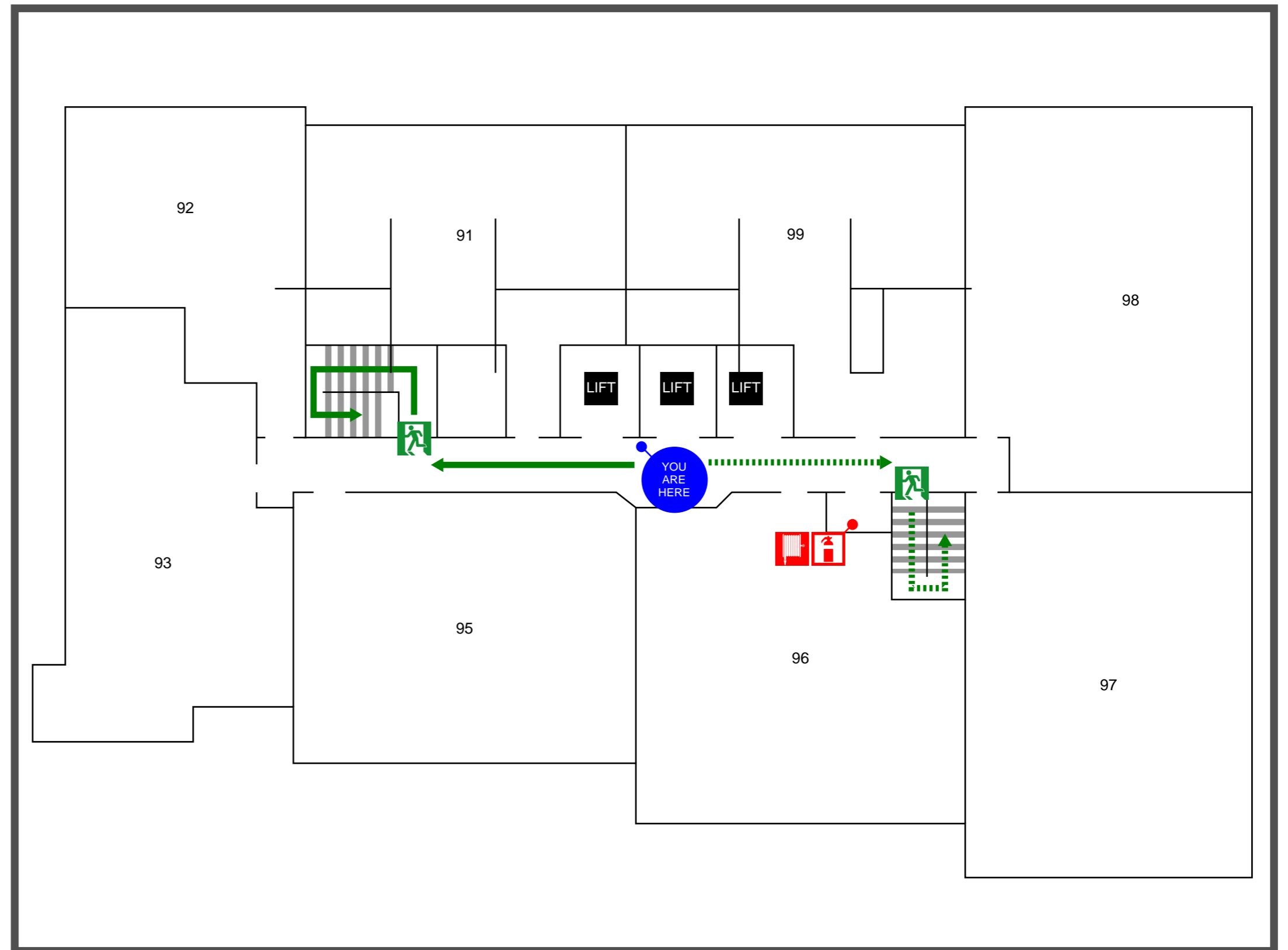

EVACUATION DIAGRAM

LEVEL 10 - 79 WHITEMAN STREET SOUTHBANK VIC 3006

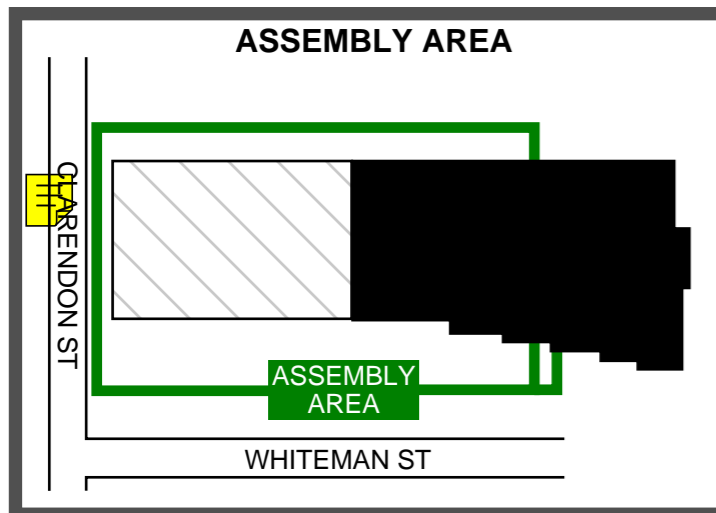

EMERGENCY PROCEDURES

R REMOVE
Anyone in immediate danger

A ALARM
Raise the Alarm
• Advise all occupants
• Contact Emergency Services
• Contact Chief Warden

C CONTAIN
The emergency to an area

E EVACUATE
To a safer place

IN AN EMERGENCY

P POLICE

FIRE

+ AMBULANCE

DIAL 000

LEGEND

Exit

Fire Hose Reel

Evacuation route

Powder Extinguisher

Alternate route

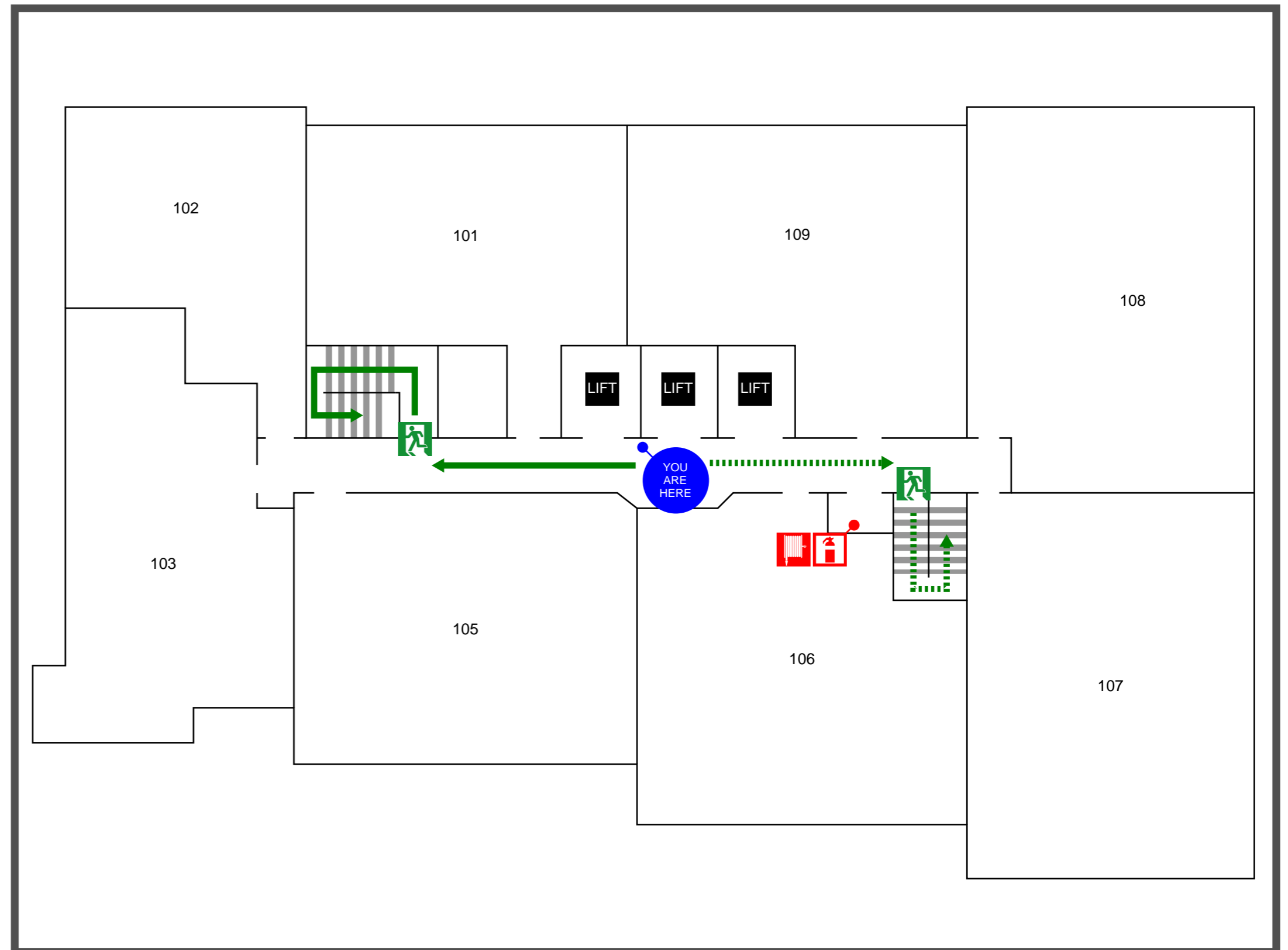

ISSUE DATE: April 2020 VALID TO: April 2025 Ref. 29601

Web: www.aesc.com.au Phone: 1300 237 200 Address: Level 5, 326 William Street Melbourne VIC 3000

EVACUATION DIAGRAM

LEVEL 11 - 79 WHITEMAN STREET SOUTHBANK VIC 3006

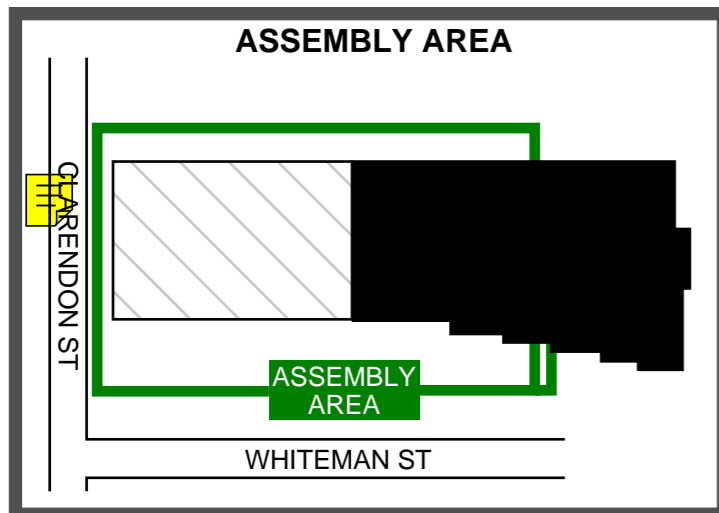

EMERGENCY PROCEDURES

R REMOVE
Anyone in immediate danger

A ALARM
Raise the Alarm
• Advise all occupants
• Contact Emergency Services
• Contact Chief Warden

C CONTAIN
The emergency to an area

E EVACUATE
To a safer place

IN AN EMERGENCY

P POLICE

FIRE

+ AMBULANCE

DIAL 000

LEGEND

Exit

Fire Hose Reel

Evacuation route

Powder Extinguisher

Alternate route

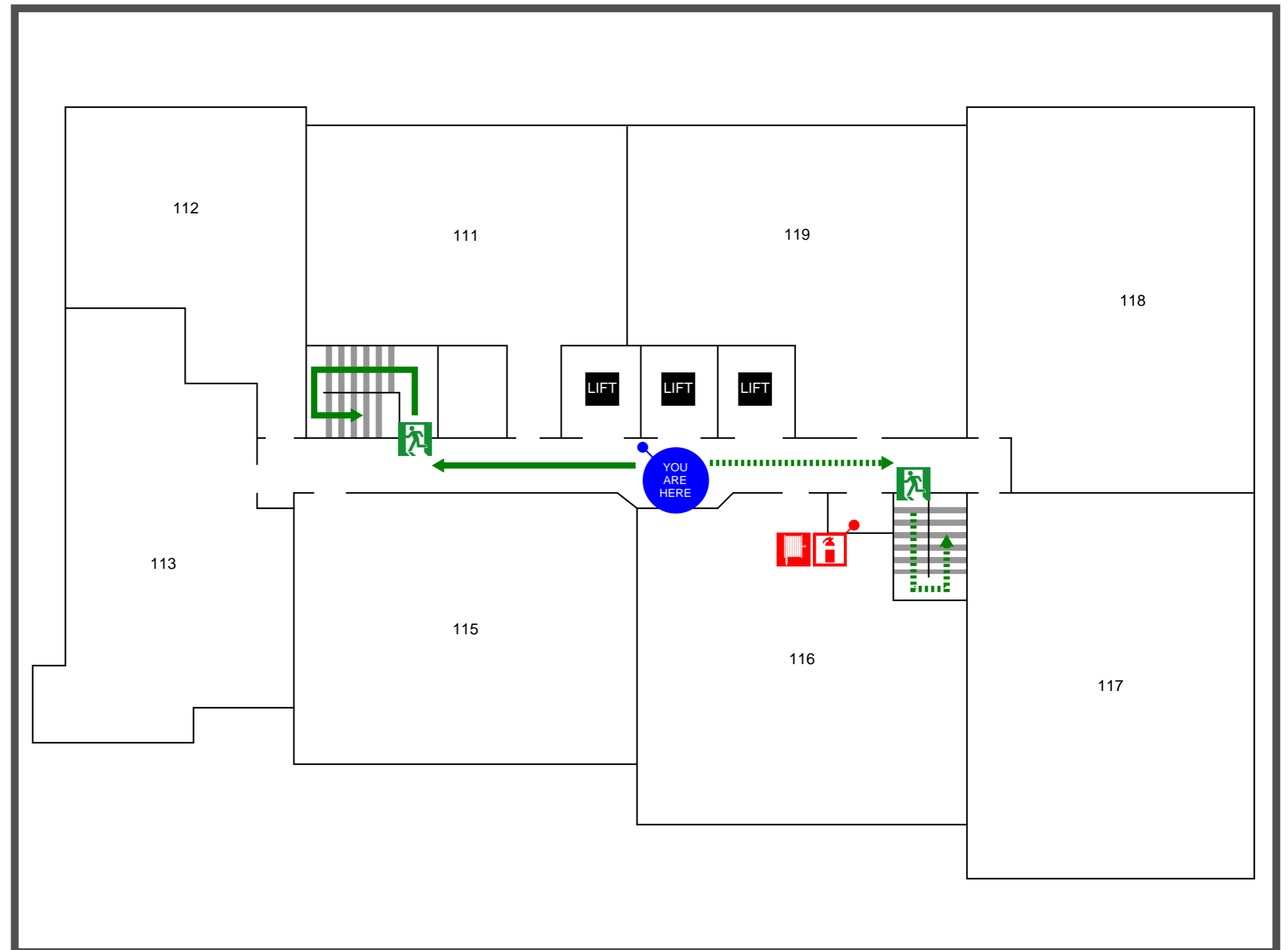

EVACUATION DIAGRAM

LEVEL 12 - 79 WHITEMAN STREET SOUTHBANK VIC 3006

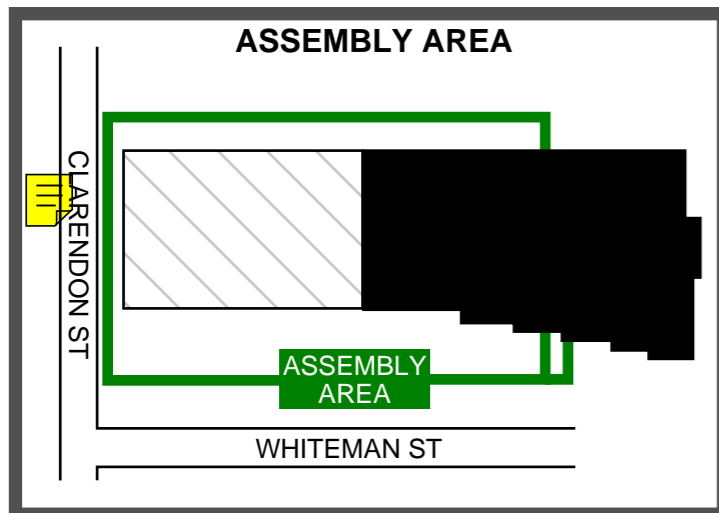

EMERGENCY PROCEDURES

R REMOVE
Anyone in immediate danger

A ALARM
Raise the Alarm
• Advise all occupants
• Contact Emergency Services
• Contact Chief Warden

C CONTAIN
The emergency to an area

E EVACUATE
To a safer place

IN AN EMERGENCY

P POLICE

FIRE

+ AMBULANCE

DIAL 000

LEGEND

Exit

Fire Hose Reel

Evacuation route

Powder Extinguisher

Alternate route

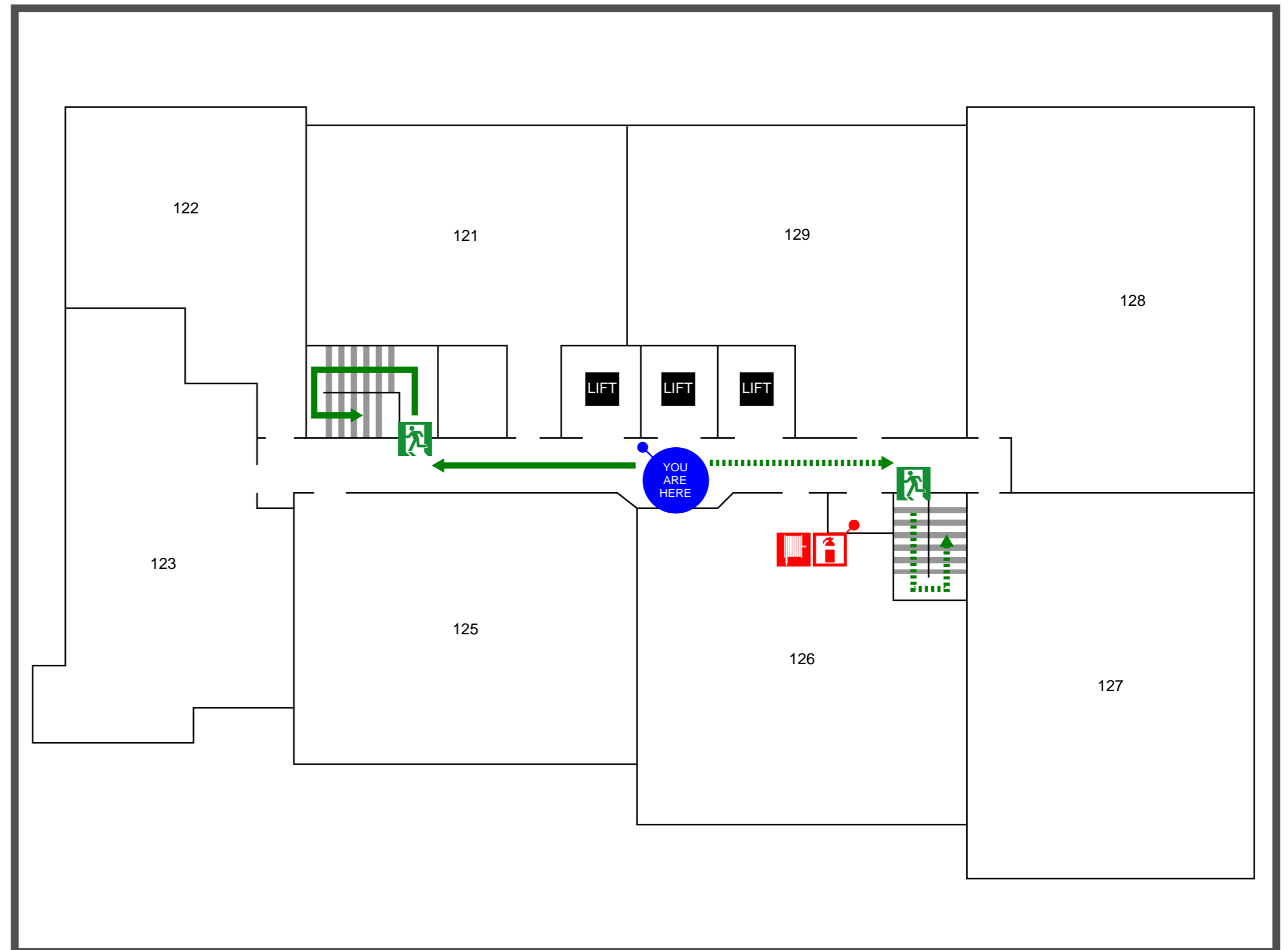

EVACUATION DIAGRAM

LEVEL 13 - 79 WHITEMAN STREET SOUTHBANK VIC 3006

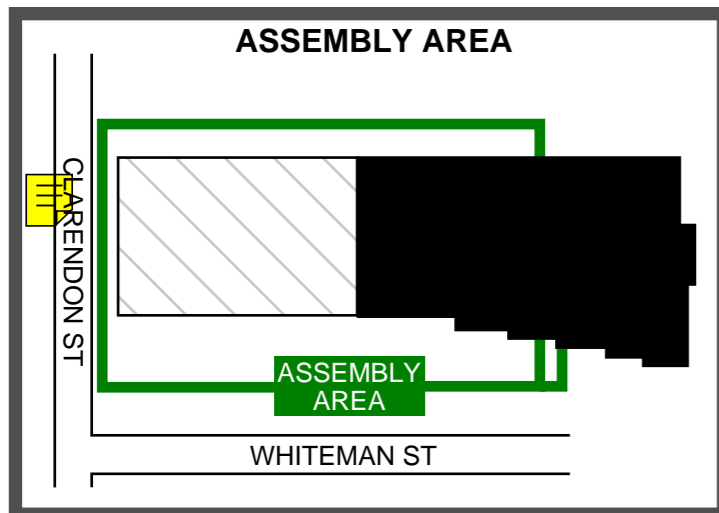

EMERGENCY PROCEDURES

R REMOVE
Anyone in immediate danger

A ALARM
Raise the Alarm
• Advise all occupants
• Contact Emergency Services
• Contact Chief Warden

C CONTAIN
The emergency to an area

E EVACUATE
To a safer place

IN AN EMERGENCY

P POLICE

FIRE

+ AMBULANCE

DIAL 000

LEGEND

Exit

Fire Hose Reel

Evacuation route

Powder Extinguisher

Alternate route

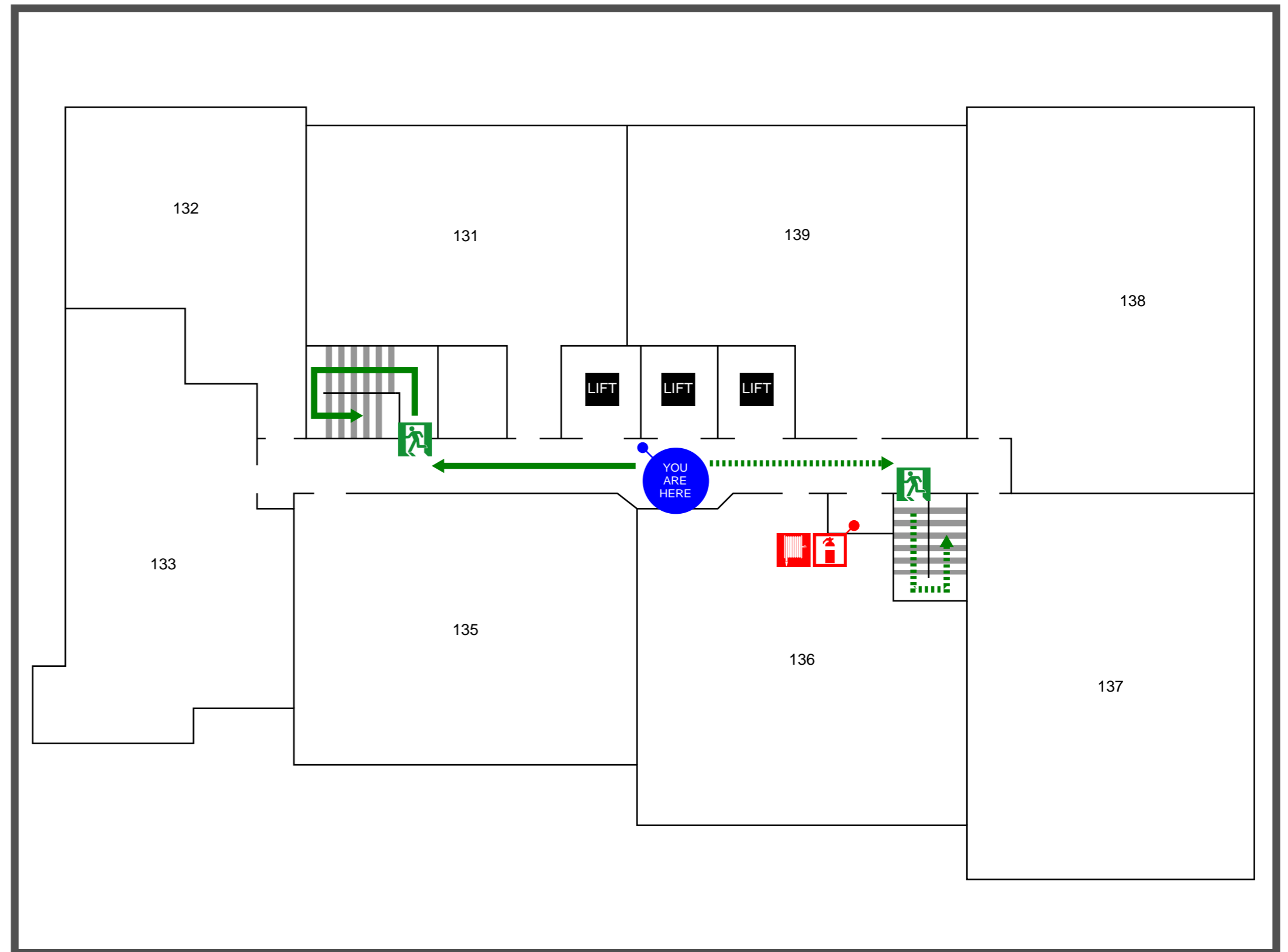

ISSUE DATE: April 2020 VALID TO: April 2025 Ref. 29604

Web: www.aesc.com.au Phone: 1300 237 200 Address: Level 5, 326 William Street Melbourne VIC 3000

EVACUATION DIAGRAM

LEVEL 14 - 79 WHITEMAN STREET SOUTHBANK VIC 3006

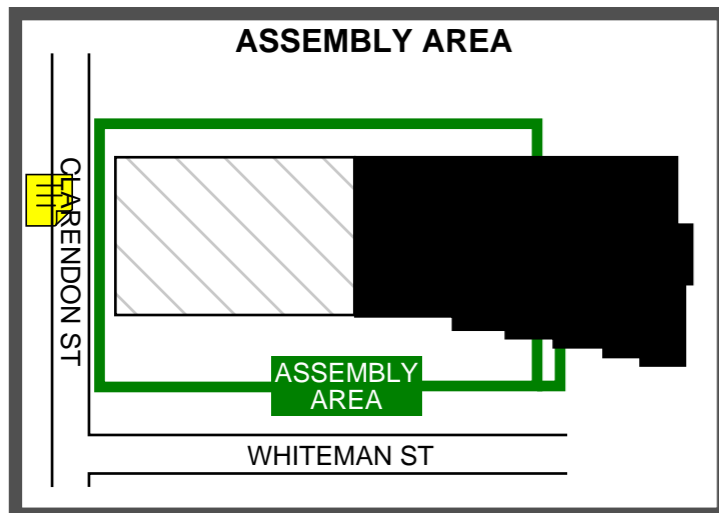

EMERGENCY PROCEDURES

R REMOVE
Anyone in immediate danger

A ALARM
Raise the Alarm
• Advise all occupants
• Contact Emergency Services
• Contact Chief Warden

C CONTAIN
The emergency to an area

E EVACUATE
To a safer place

IN AN EMERGENCY

P POLICE

FIRE

+ AMBULANCE

DIAL 000

LEGEND

Exit

Fire Hose Reel

Evacuation route

Powder Extinguisher

Alternate route

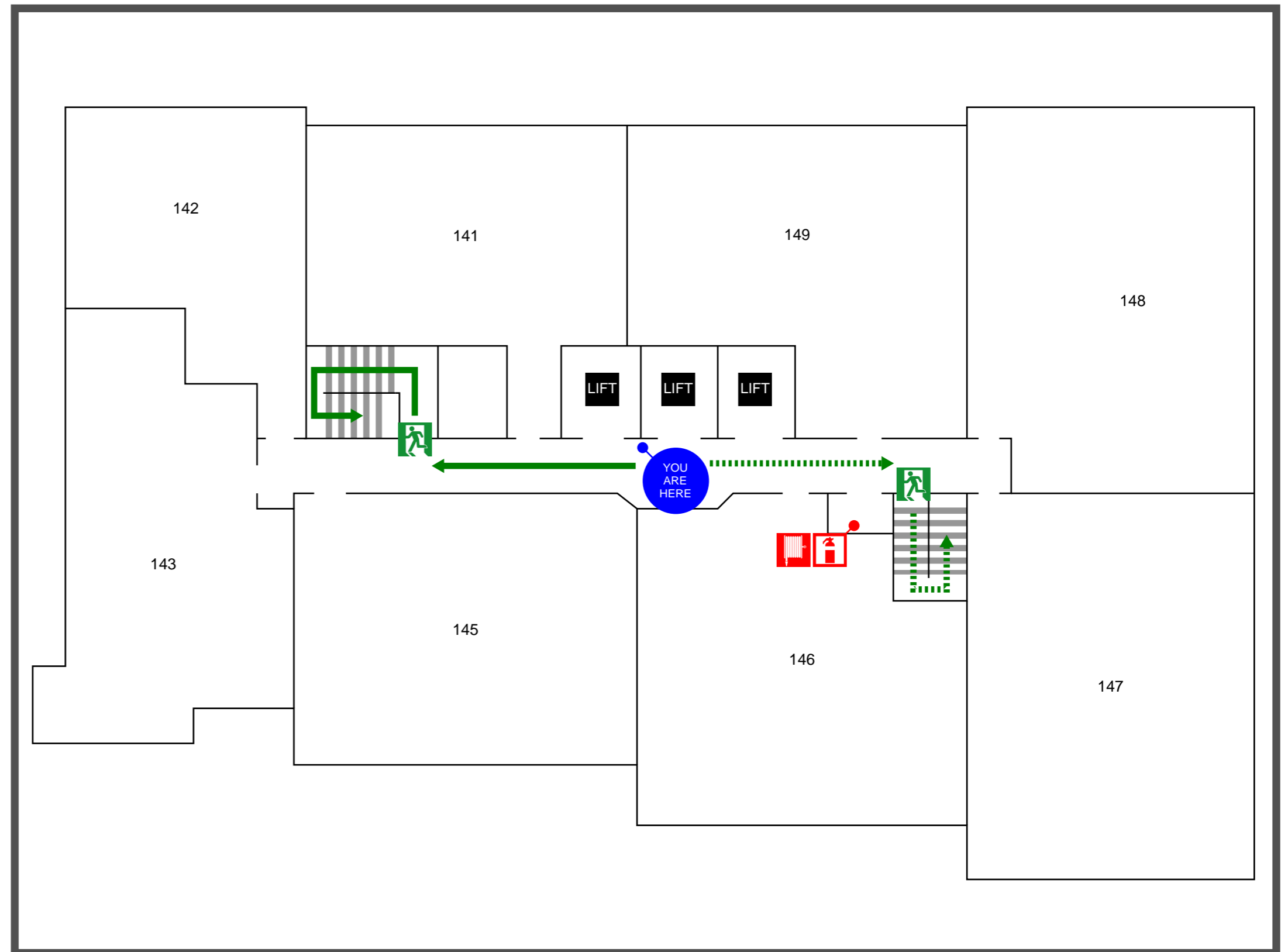

ISSUE DATE: April 2020 VALID TO: April 2025 Ref. 29605

Web: www.aesc.com.au Phone: 1300 237 200 Address: Level 5, 326 William Street Melbourne VIC 3000

EVACUATION DIAGRAM

LEVEL 15 - 79 WHITEMAN STREET SOUTHBANK VIC 3006

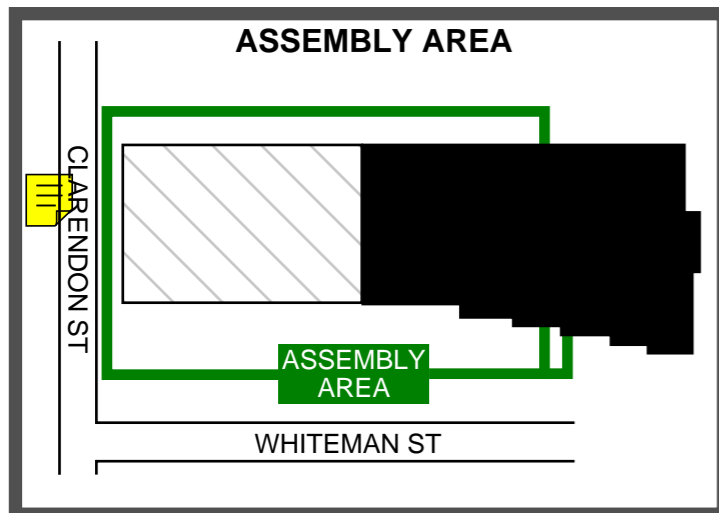

EMERGENCY PROCEDURES

R REMOVE
Anyone in immediate danger

A ALARM
Raise the Alarm
• Advise all occupants
• Contact Emergency Services
• Contact Chief Warden

C CONTAIN
The emergency to an area

E EVACUATE
To a safer place

IN AN EMERGENCY

P POLICE

FIRE

+ AMBULANCE

DIAL 000

LEGEND

Exit

Fire Hose Reel

Evacuation route

Powder Extinguisher

Alternate route

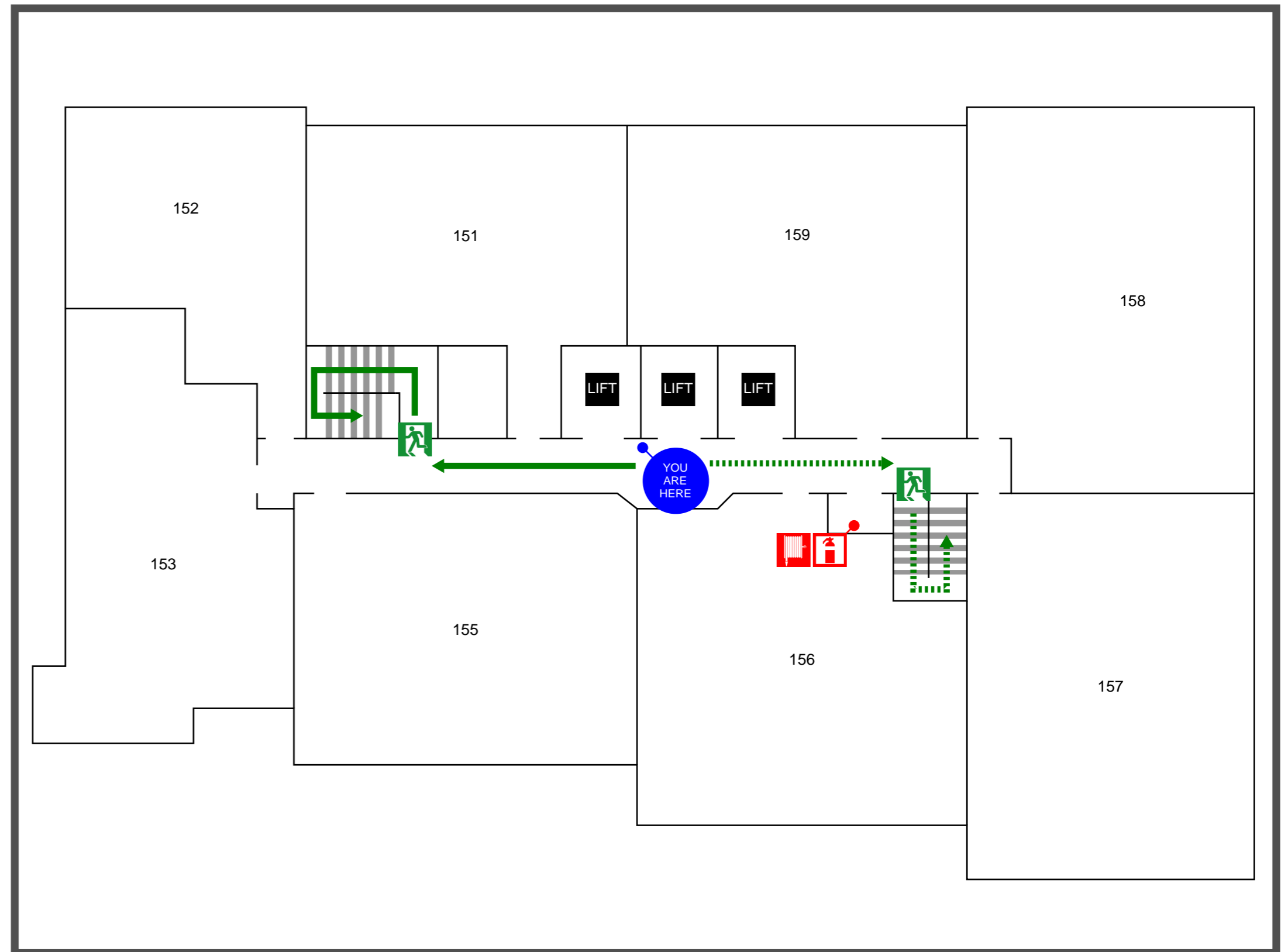

ISSUE DATE: April 2020 VALID TO: April 2025 Ref. 29606

Web: www.aesc.com.au Phone: 1300 237 200 Address: Level 5, 326 William Street Melbourne VIC 3000

EVACUATION DIAGRAM

LEVEL 16 - 79 WHITEMAN STREET SOUTHBANK VIC 3006

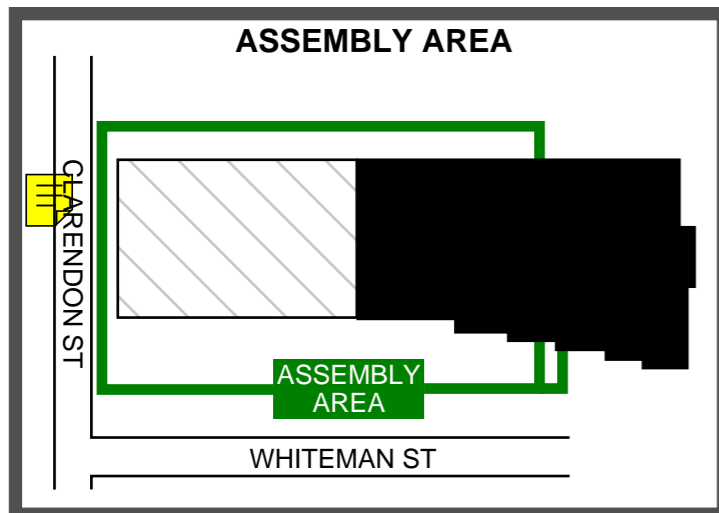

EMERGENCY PROCEDURES

R REMOVE
Anyone in immediate danger

A ALARM
Raise the Alarm
• Advise all occupants
• Contact Emergency Services
• Contact Chief Warden

C CONTAIN
The emergency to an area

E EVACUATE
To a safer place

IN AN EMERGENCY

P POLICE

FIRE

+ AMBULANCE

DIAL 000

LEGEND

Exit

Fire Hose Reel

Evacuation route

Powder Extinguisher

Alternate route

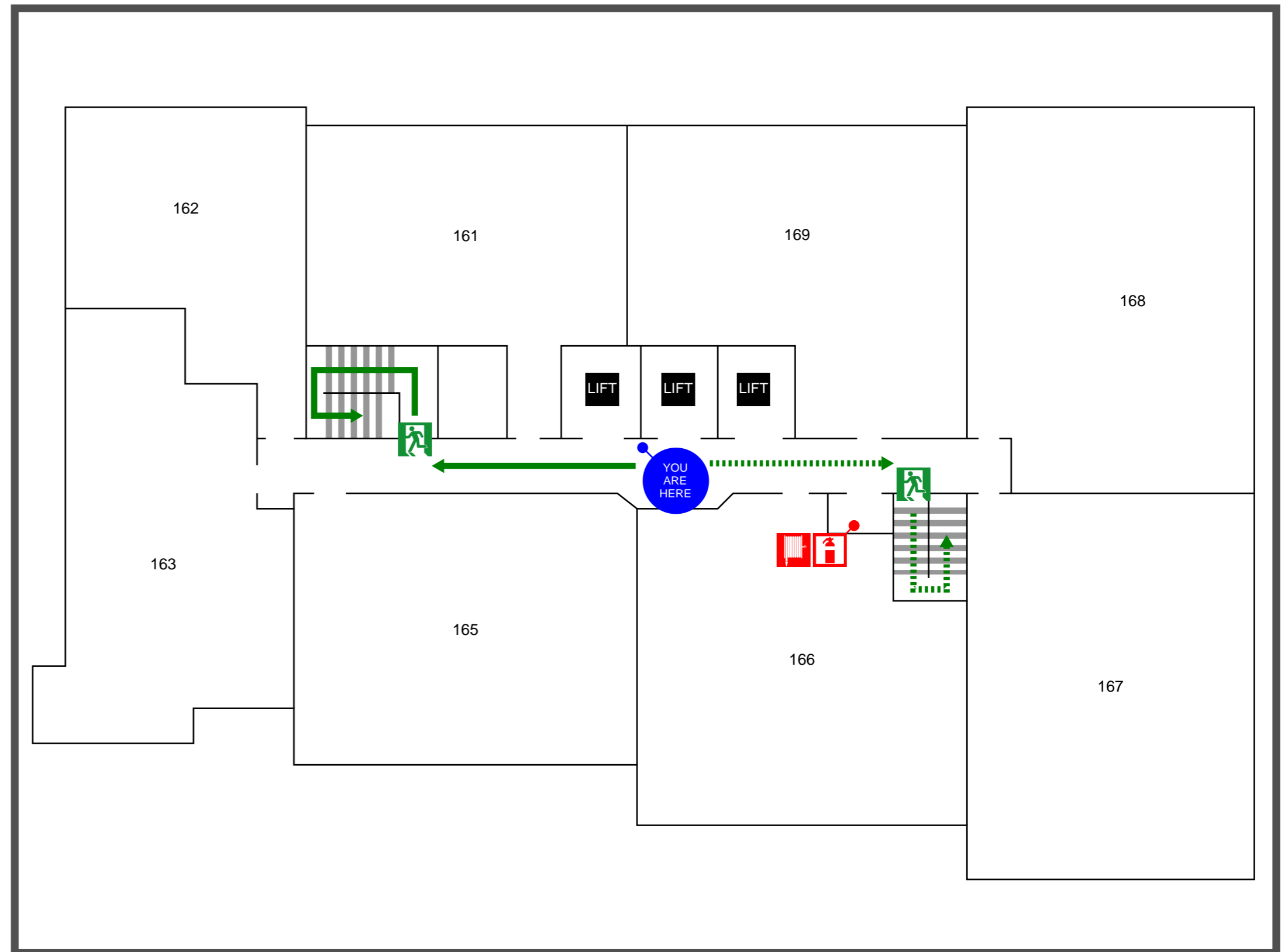

ISSUE DATE: April 2020 VALID TO: April 2025 Ref. 29607

Web: www.aesc.com.au Phone: 1300 237 200 Address: Level 5, 326 William Street Melbourne VIC 3000

EVACUATION DIAGRAM

LEVEL 17 - 79 WHITEMAN STREET SOUTHBANK VIC 3006

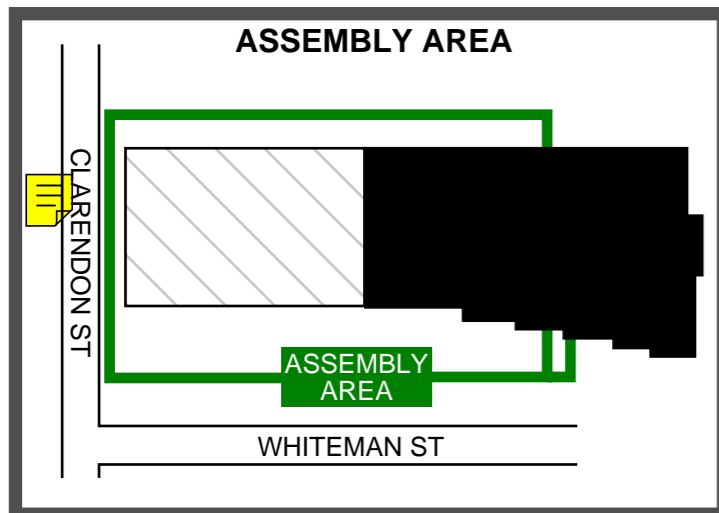

EMERGENCY PROCEDURES

R REMOVE
Anyone in immediate danger

A ALARM
Raise the Alarm
• Advise all occupants
• Contact Emergency Services
• Contact Chief Warden

C CONTAIN
The emergency to an area

E EVACUATE
To a safer place

IN AN EMERGENCY

P POLICE

FIRE

+ AMBULANCE

DIAL 000

LEGEND

Exit

Fire Hose Reel

Evacuation route

Powder Extinguisher

Alternate route

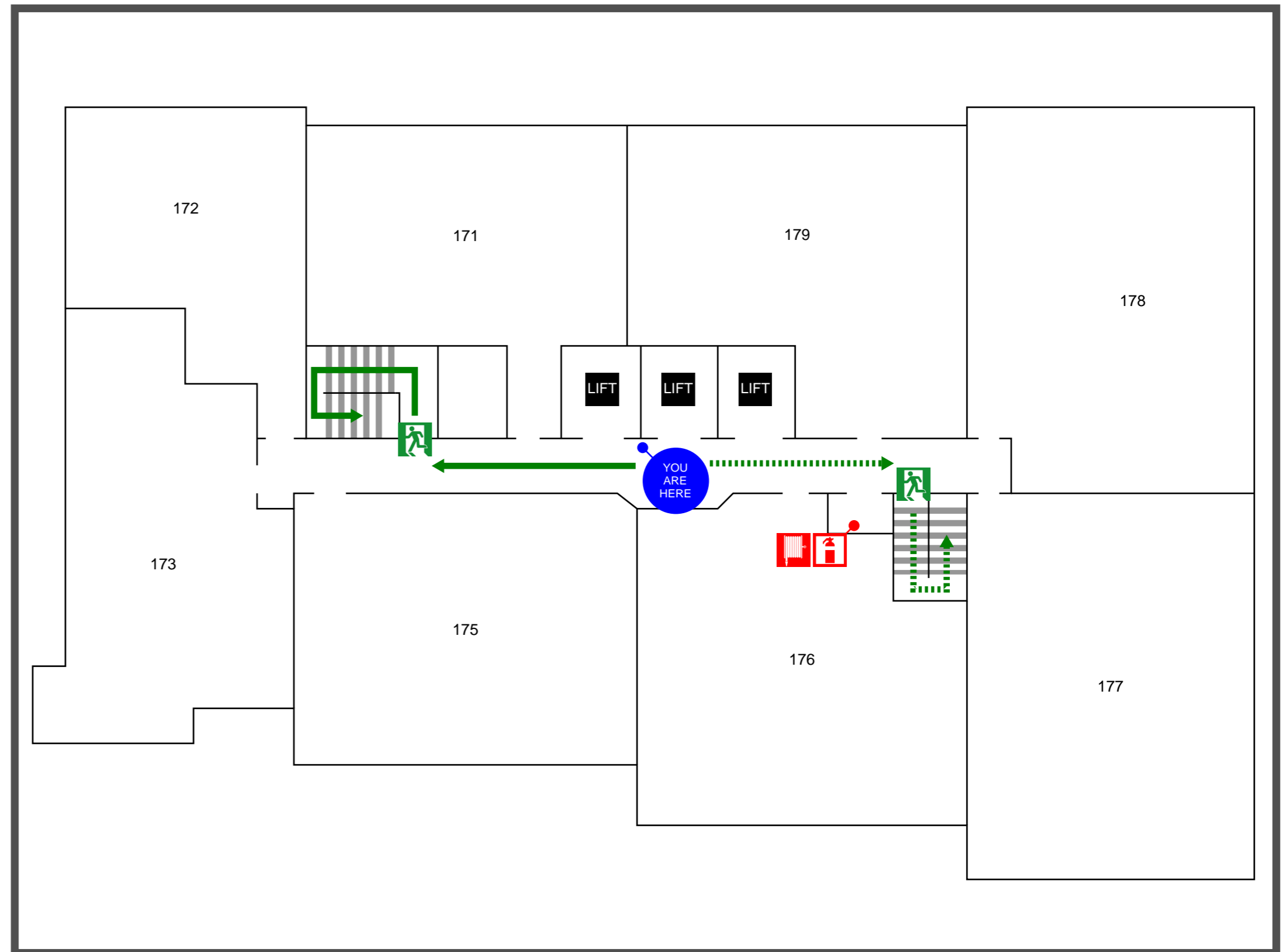

EVACUATION DIAGRAM

LEVEL 18 - 79 WHITEMAN STREET SOUTHBANK VIC 3006

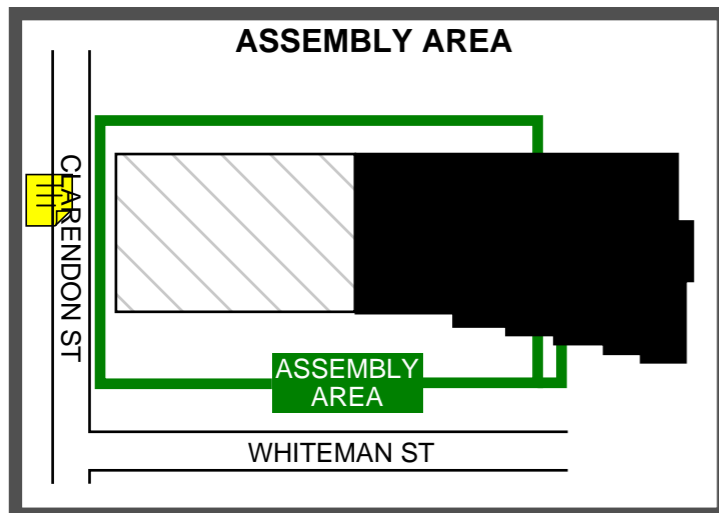

EMERGENCY PROCEDURES

R REMOVE
Anyone in immediate danger

A ALARM
Raise the Alarm
• Advise all occupants
• Contact Emergency Services
• Contact Chief Warden

C CONTAIN
The emergency to an area

E EVACUATE
To a safer place

IN AN EMERGENCY

P POLICE

FIRE

+ AMBULANCE

DIAL 000

LEGEND

Exit

Fire Hose Reel

Evacuation route

Powder Extinguisher

Alternate route

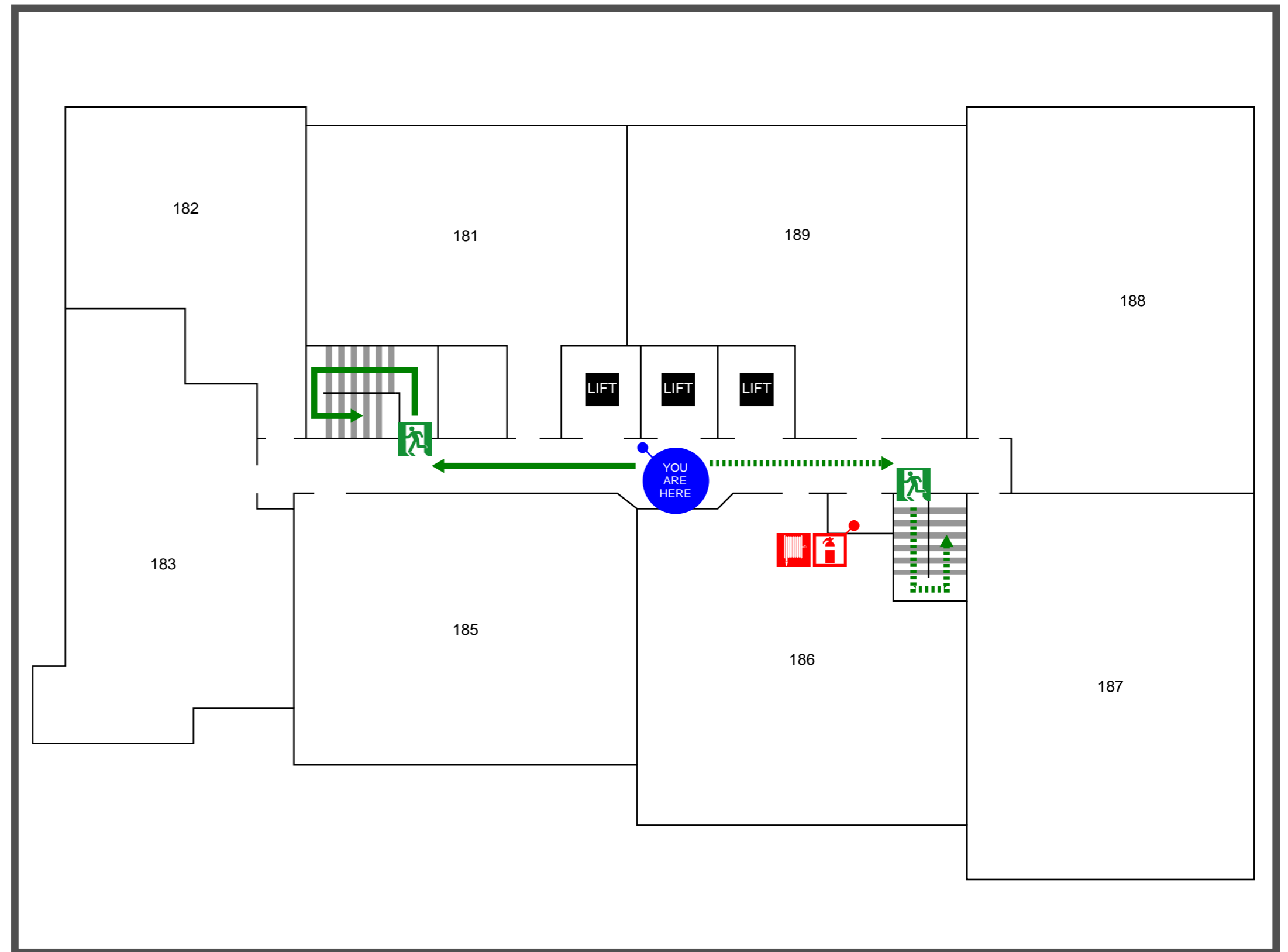

EVACUATION DIAGRAM

LEVEL 19 - 79 WHITEMAN STREET SOUTHBANK VIC 3006

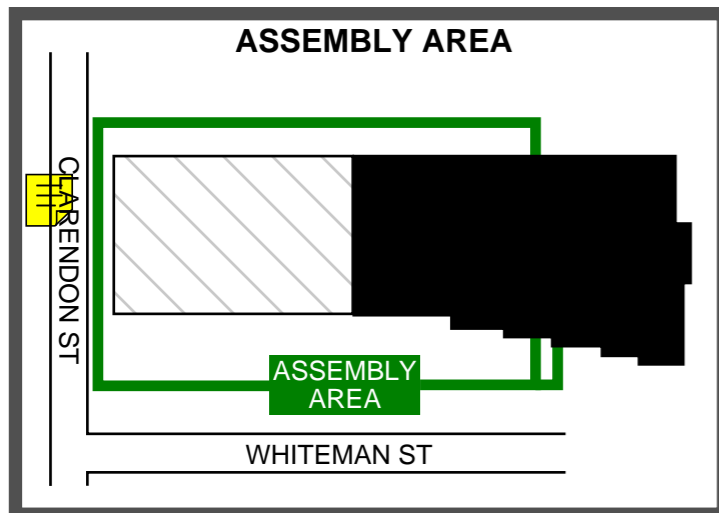

EMERGENCY PROCEDURES

R REMOVE
Anyone in immediate danger

A ALARM
Raise the Alarm
• Advise all occupants
• Contact Emergency Services
• Contact Chief Warden

C CONTAIN
The emergency to an area

E EVACUATE
To a safer place

IN AN EMERGENCY

P POLICE

FIRE

+ AMBULANCE

DIAL 000

LEGEND

Exit

Fire Hose Reel

Evacuation route

Powder Extinguisher

Alternate route

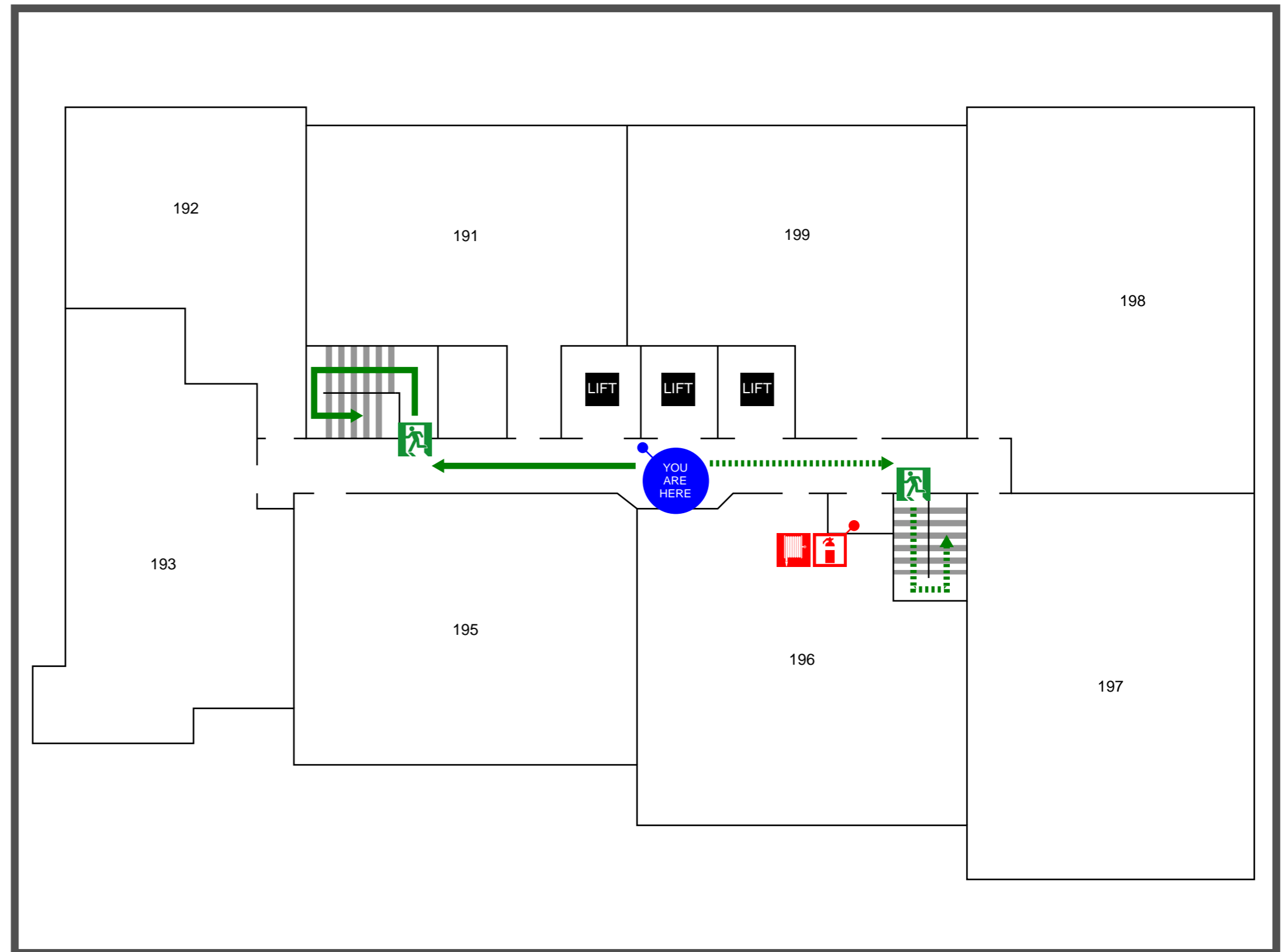

EVACUATION DIAGRAM

LEVEL 20 - 79 WHITEMAN STREET SOUTHBANK VIC 3006

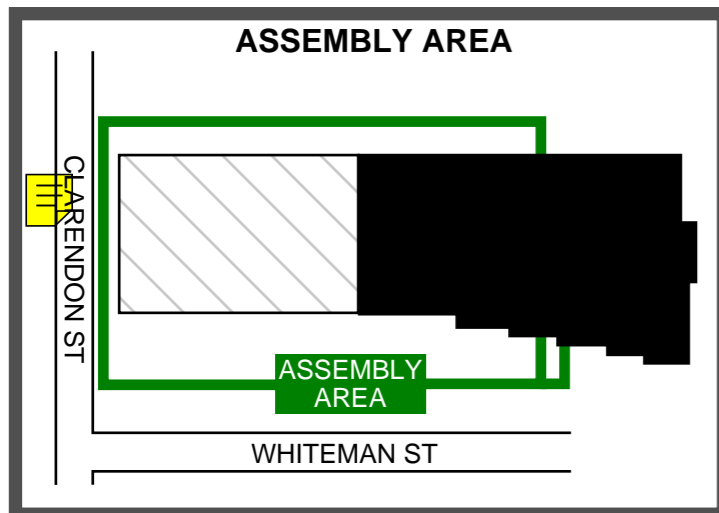

EMERGENCY PROCEDURES

R REMOVE
Anyone in immediate danger

A ALARM
Raise the Alarm
• Advise all occupants
• Contact Emergency Services
• Contact Chief Warden

C CONTAIN
The emergency to an area

E EVACUATE
To a safer place

IN AN EMERGENCY

P POLICE

FIRE

+ AMBULANCE

DIAL 000

LEGEND

Exit

Fire Hose Reel

Evacuation route

Powder Extinguisher

Alternate route

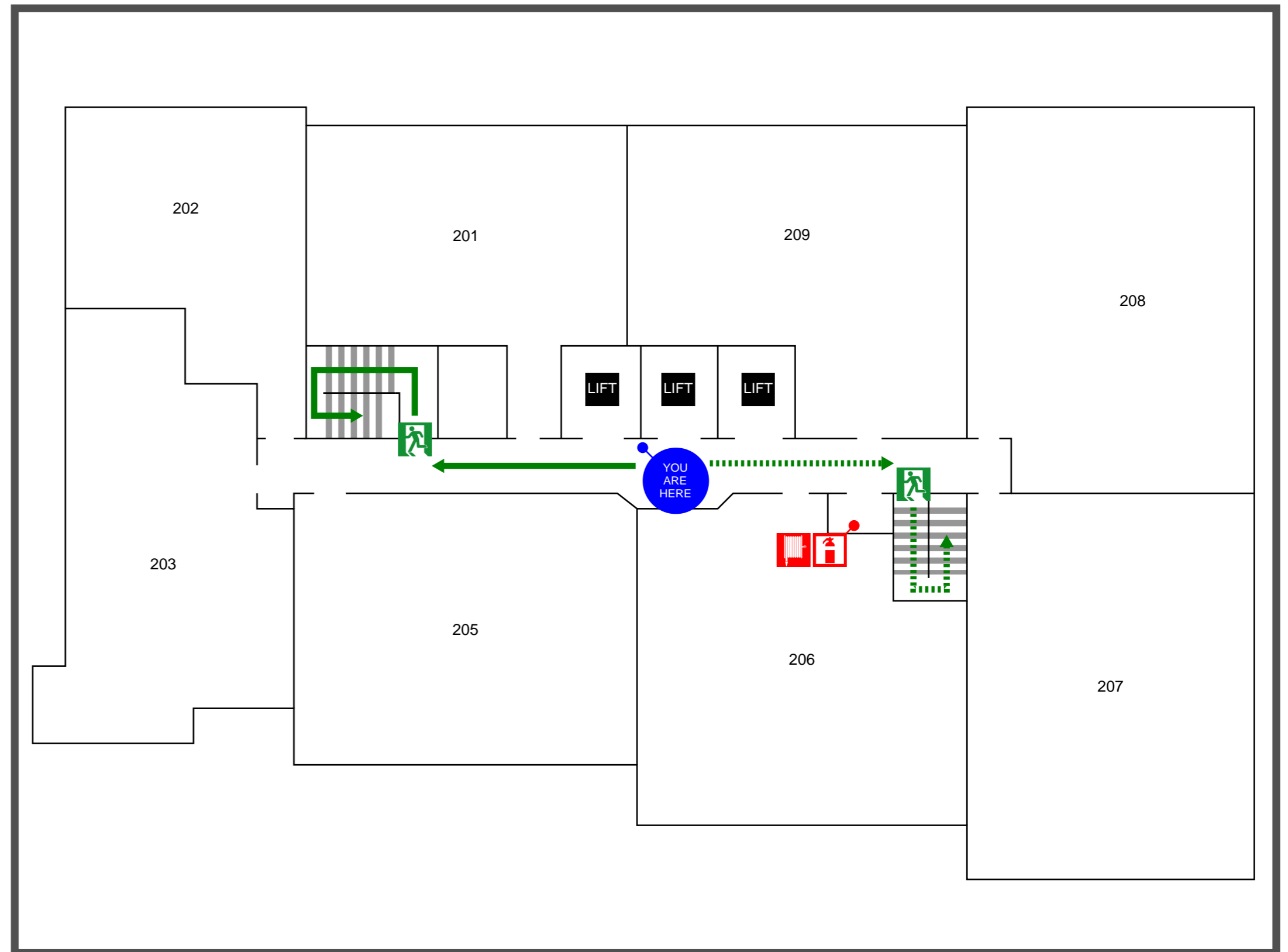

EVACUATION DIAGRAM

LEVEL 21 - 79 WHITEMAN STREET SOUTHBANK VIC 3006

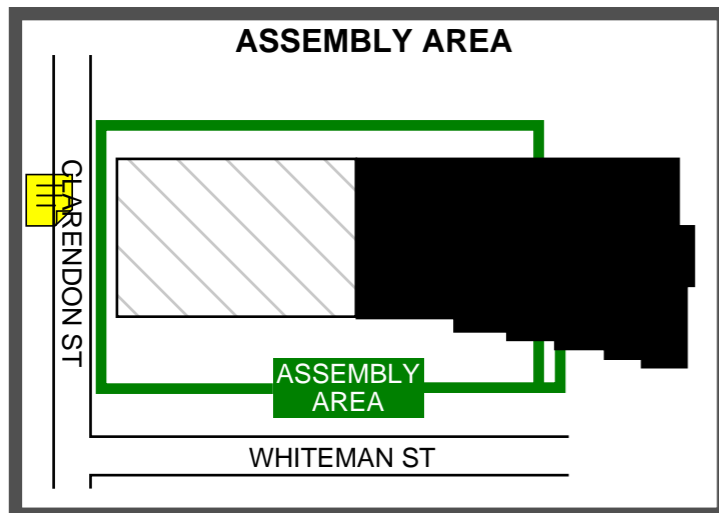

EMERGENCY PROCEDURES

R REMOVE
Anyone in immediate danger

A ALARM
Raise the Alarm
• Advise all occupants
• Contact Emergency Services
• Contact Chief Warden

C CONTAIN
The emergency to an area

E EVACUATE
To a safer place

IN AN EMERGENCY

P POLICE

FIRE

+ AMBULANCE

DIAL 000

LEGEND

Exit

Fire Hose Reel

Evacuation route

Powder Extinguisher

Alternate route

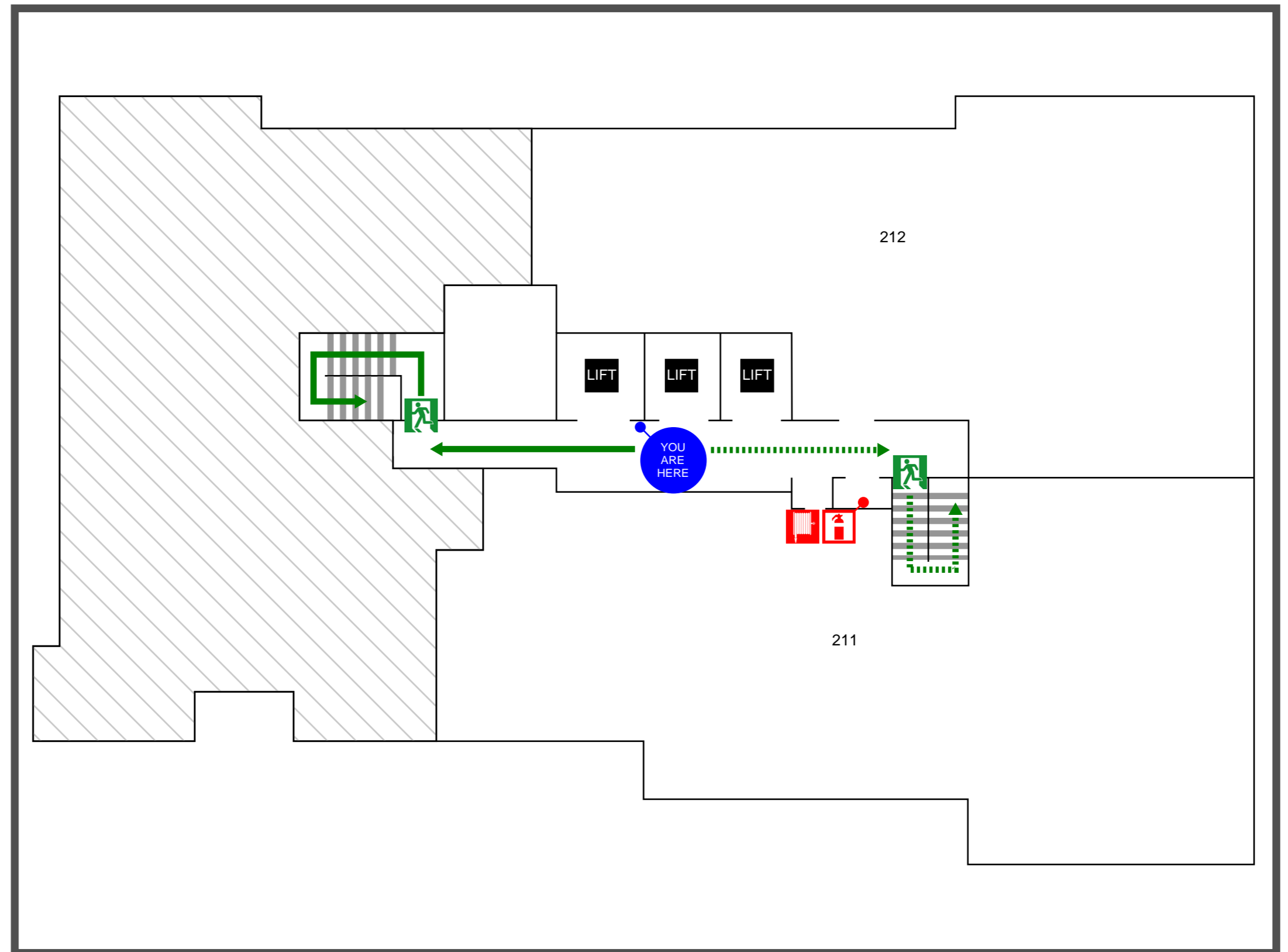

EVACUATION DIAGRAM

GROUND FLOOR - 79 WHITEMAN STREET SOUTHBANK VIC 3006

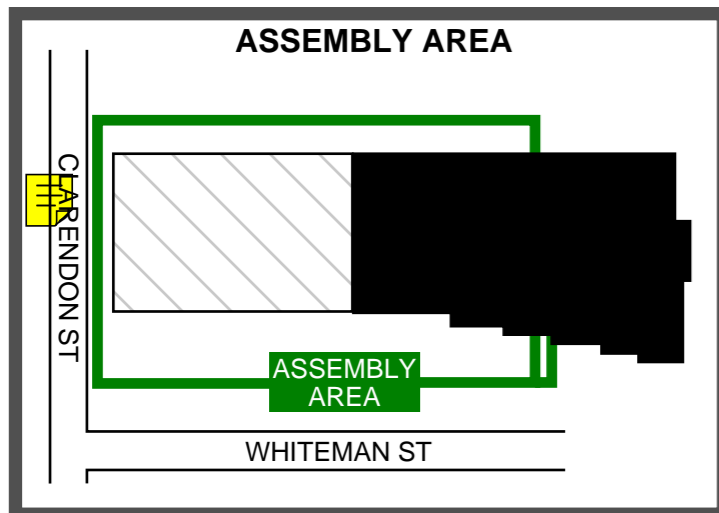

EMERGENCY PROCEDURES

R REMOVE
Anyone in immediate danger

A ALARM
Raise the Alarm
• Advise all occupants
• Contact Emergency Services
• Contact Chief Warden

C CONTAIN
The emergency to an area

E EVACUATE
To a safer place

IN AN EMERGENCY

P POLICE

FIRE

AMBULANCE

DIAL 000

LEGEND

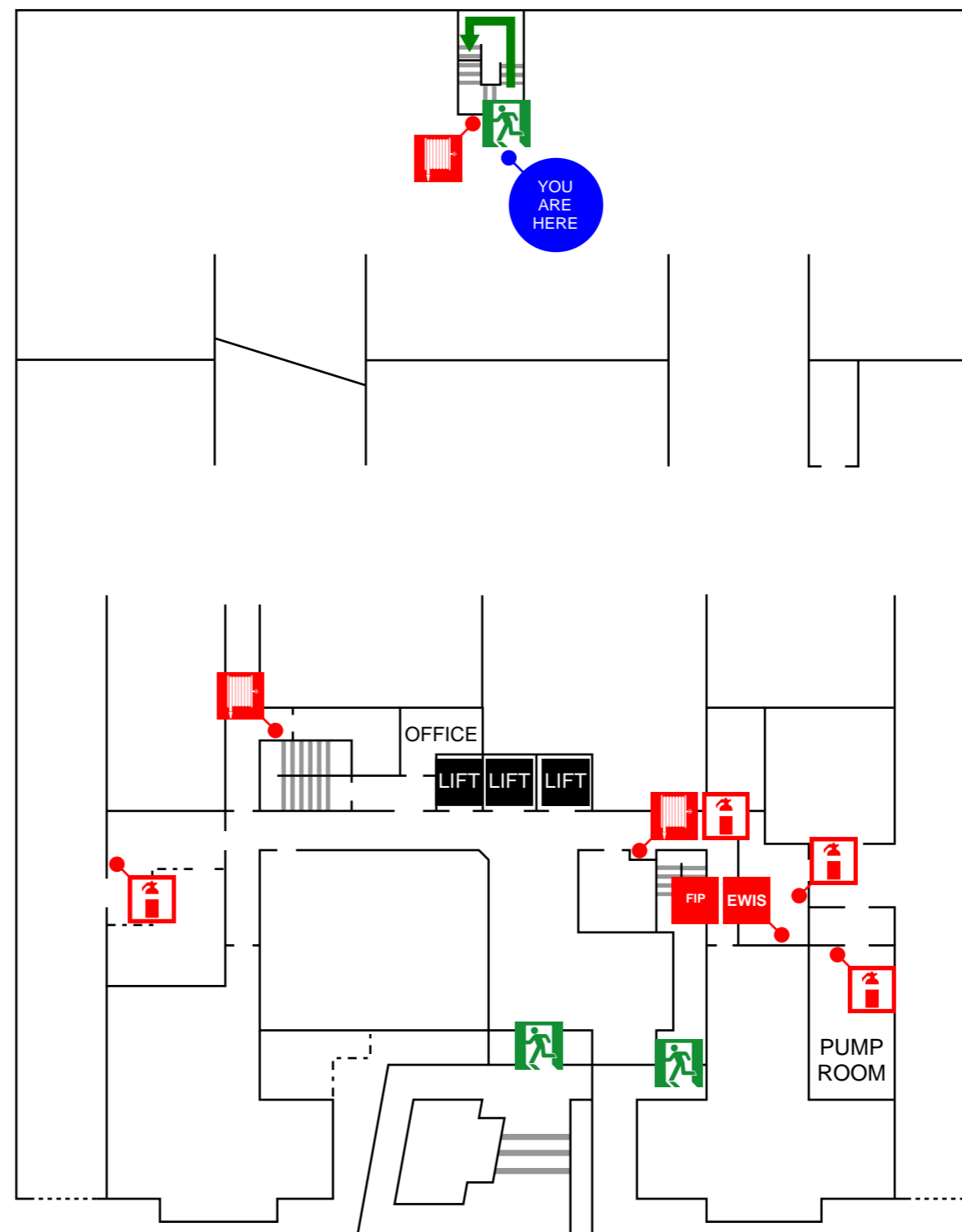
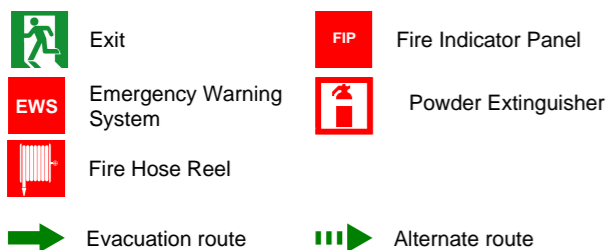

EVACUATION DIAGRAM

GROUND FLOOR - 79 WHITEMAN STREET SOUTHBANK VIC 3006

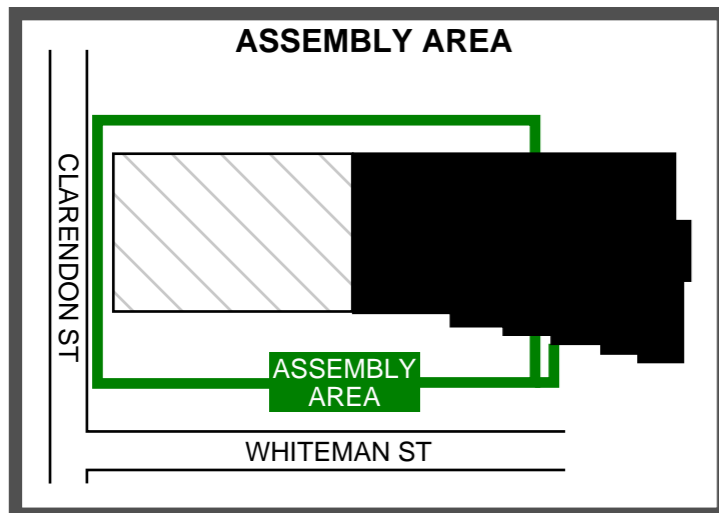

EMERGENCY PROCEDURES

R REMOVE
Anyone in immediate danger

A ALARM
Raise the Alarm
• Advise all occupants
• Contact Emergency Services
• Contact Chief Warden

C CONTAIN
The emergency to an area







E EVACUATE
To a safer place

IN AN EMERGENCY

P POLICE
FIRE
+ AMBULANCE

DIAL 000

LEGEND

- | | |
|--|--|
|  Exit |  Fire Indicator Panel |
|  Emergency Warning System |  Powder Extinguisher |
|  Fire Hose Reel | |
|  Evacuation route |  Alternate route |

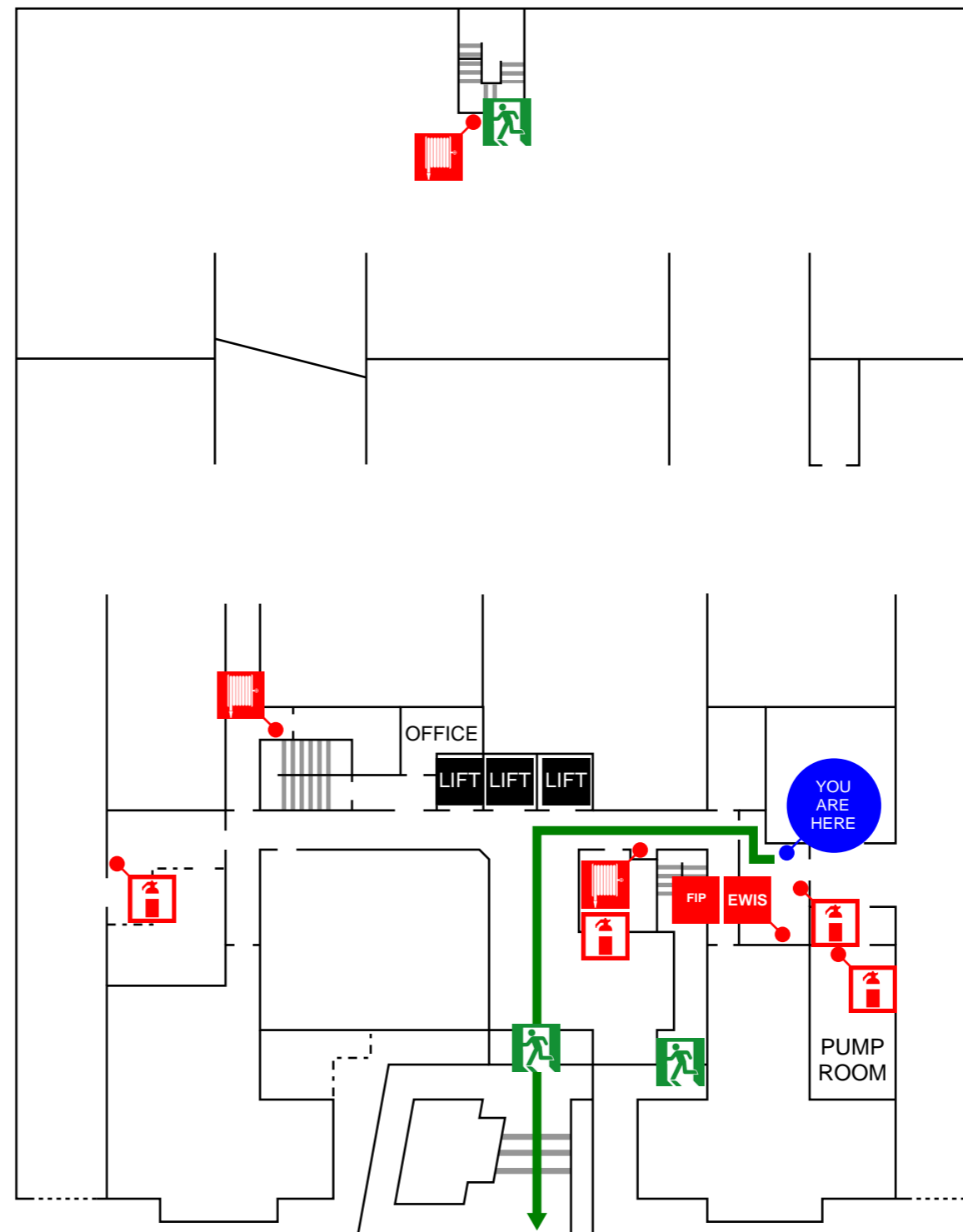

EVACUATION DIAGRAM

GROUND FLOOR - 79 WHITEMAN STREET SOUTHBANK VIC 3006

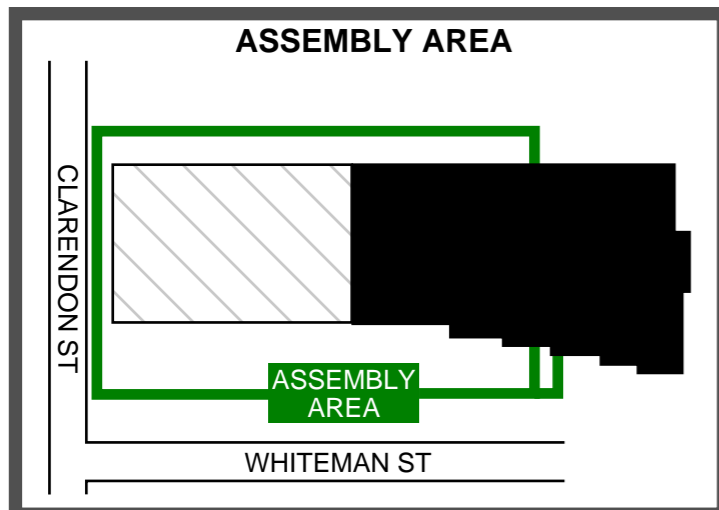

EMERGENCY PROCEDURES

- R REMOVE**
Anyone in immediate danger
- A ALARM**
Raise the Alarm
• Advise all occupants
• Contact Emergency Services
• Contact Chief Warden
- C CONTAIN**
The emergency to an area
- E EVACUATE**
To a safer place

IN AN EMERGENCY



LEGEND

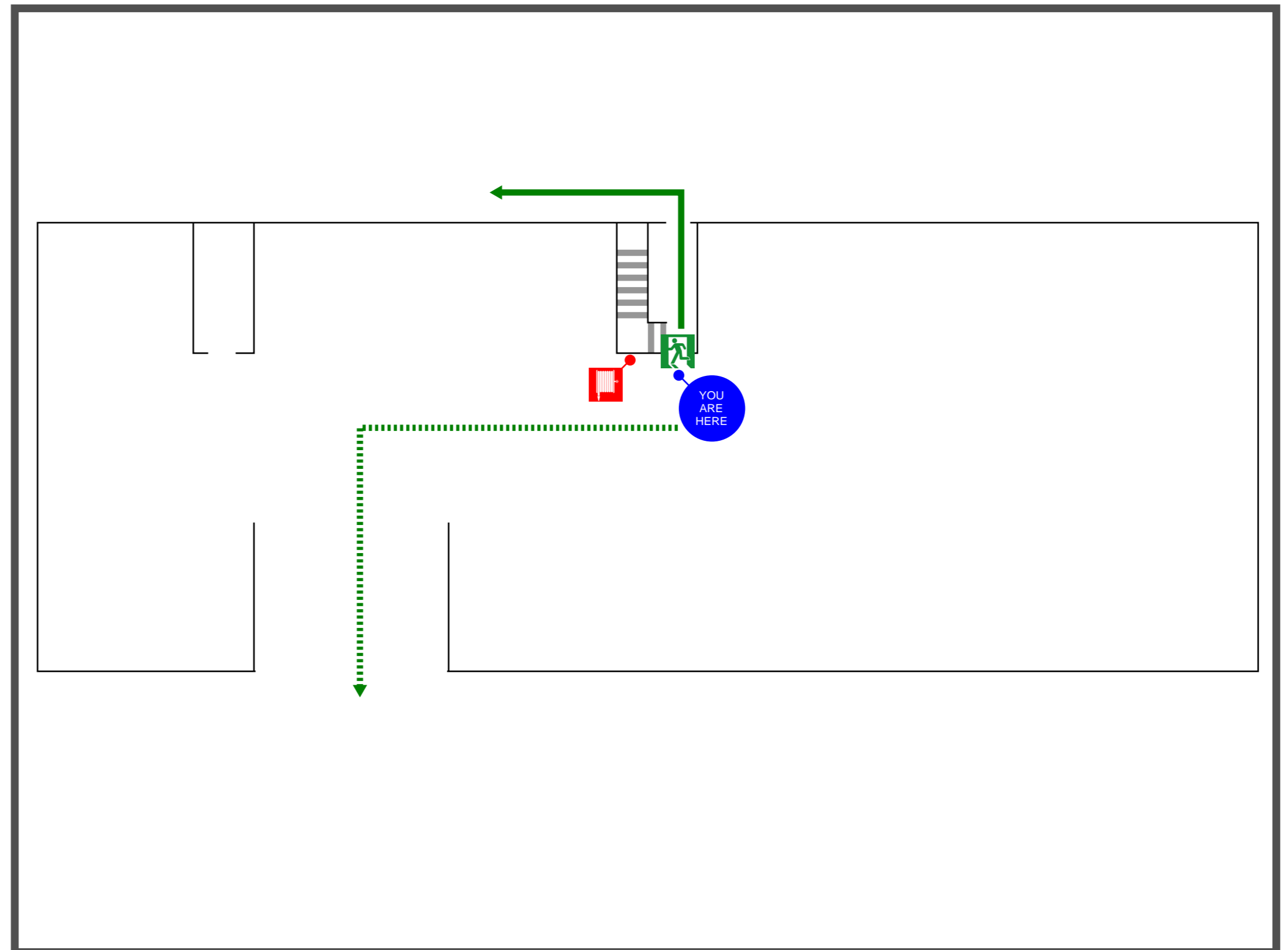

ISSUE DATE: April 2020 VALID TO: April 2025 Ref. 29615

Web: www.aesc.com.au Phone: 1300 237 200 Address: Level 5, 326 William Street Melbourne VIC 3000